

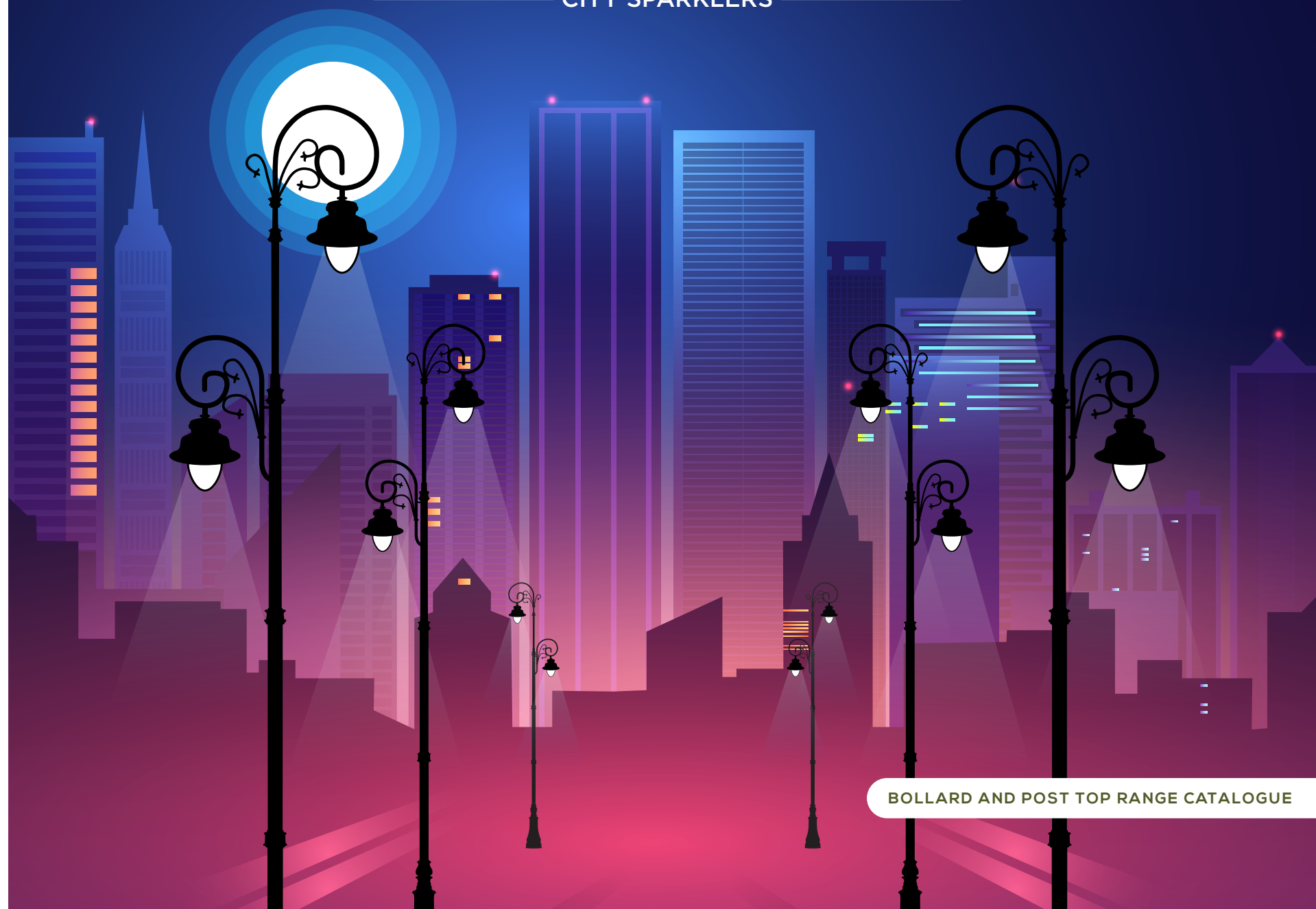

LIGHTS THAT MAKE THE CITY BLOOM

CITY SPARKLERS



BOLLARD AND POST TOP RANGE CATALOGUE

“ WE ILLUMINATE NATIONS ”

The last few decades have witnessed a rapid acceleration of globalisation, mainly due to a growth in international trade and an increase in the use of smart technology. This has led to growing urbanisation and digitalisation, particularly in developing countries.

To fulfil the demands arising out of accelerated globalisation and its effects, Bajaj Electricals Limited has expanded its horizon, through a host of smart indoor and connected outdoor solutions. These solutions are catalysts driving change within urban communities. Furthermore, Bajaj Electricals aims to provide technologically advanced IoT-enabled smart solutions to consumers, to help create sustainable living spaces for them.

We offer a range of lighting solutions such as Smart Poles, Sports Lighting, Architectural Lighting and Solar Lighting. Besides this, we also provide lighting solutions for commercial premises, industrial spaces (i.e. Healthcare, Automotive, Steel and Power Industry), IBMS solutions and holistic solutions to create energy-efficient buildings and smart cities.

We strive to provide a one-stop shop solution to our customers, with the help of a complete on-ground support system as well as digital platforms like cloud-based connectivity and wireless solutions. This will enhance productivity and make it easier to create sustainable and smart infrastructure.

The diverse range of solutions we are aiming to provide, demonstrates our ambition to reach out to, enrich and illuminate millions of lives, cities and nations across the world.



SMART INDOORS &
CONNECTED OUTDOORS

“CUSTOMER PERCEPTION”



“Q1”

In today's world, when it comes to purchasing lighting solutions for upgrade or greenfield projects, consumers consider price as the most important factor. Along with this, quick delivery and a long warranty period satisfy the consumer. However, essential aspects such as quality, longevity, reliability, cost of spares, maintenance cost and the reputation of the brand are often ignored, leading to discomfort in the future.

At Bajaj Electricals, we understand the need of the hour and provide innovative and smart lighting solutions to cater to customer requirements in order to change their perspective towards long lasting quality, reliability and cost of ownership.

Quality One (Q1) has always been our motto and 'Inspiring Trust' is our ideology. Keeping this in mind, we deliver only the best quality products and solutions.





OUR PERSPECTIVE ON
CATEGORIZING EVERY NEED
OF OUR CUSTOMER

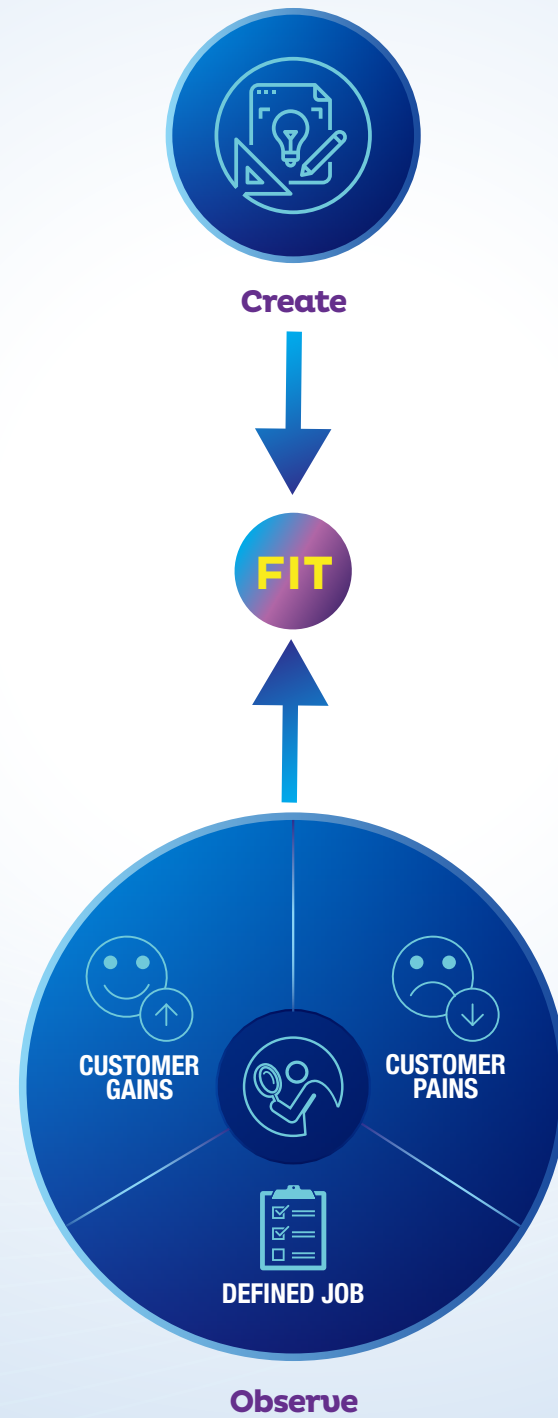

ADOPTING THE Q1 MOTTO
HELPS CONVERT CONSUMER PAINS
TO CONSUMER GAINS

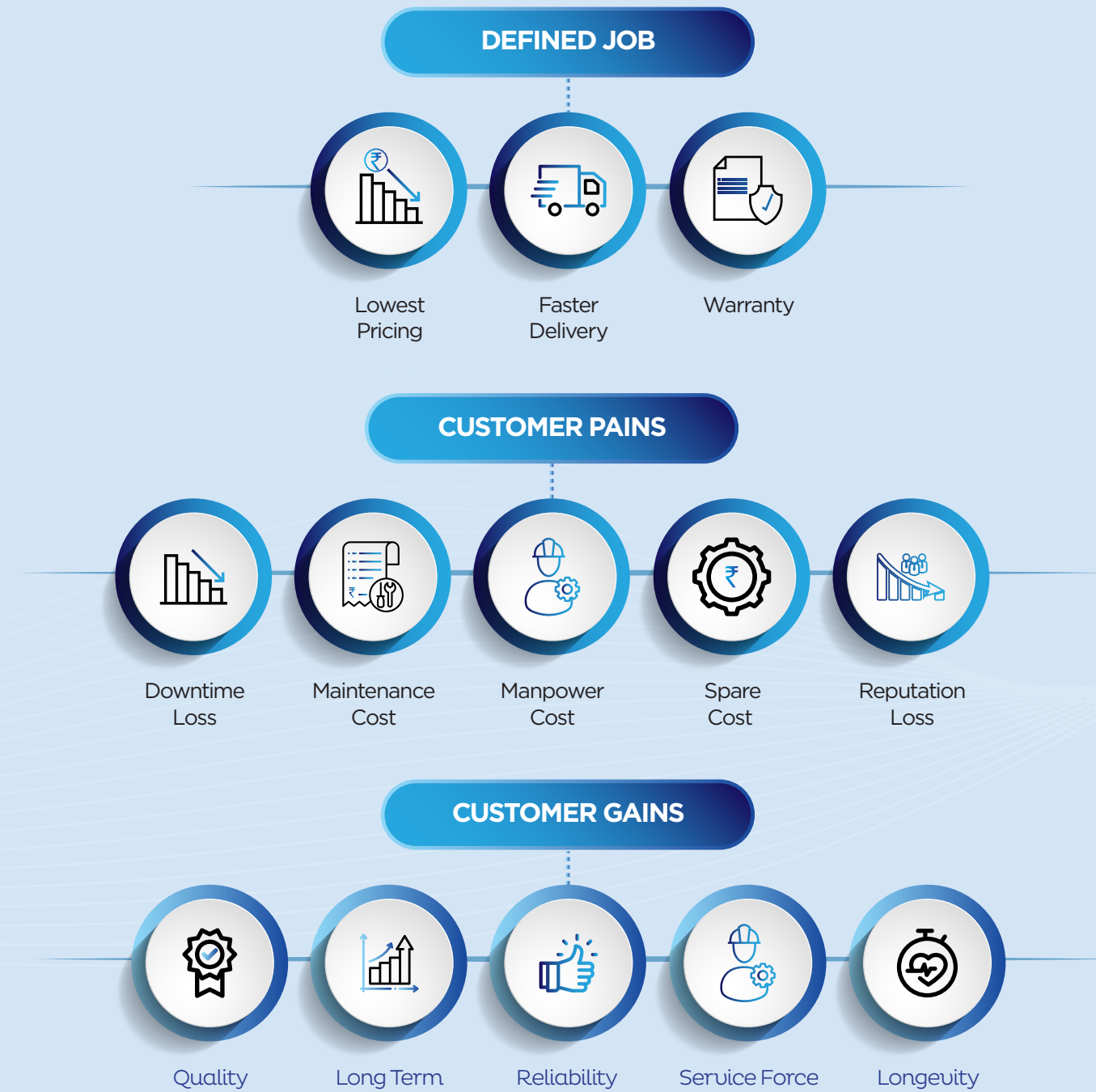

“BAJAJ ILLUMINATION – CONCEPT TO CARE”

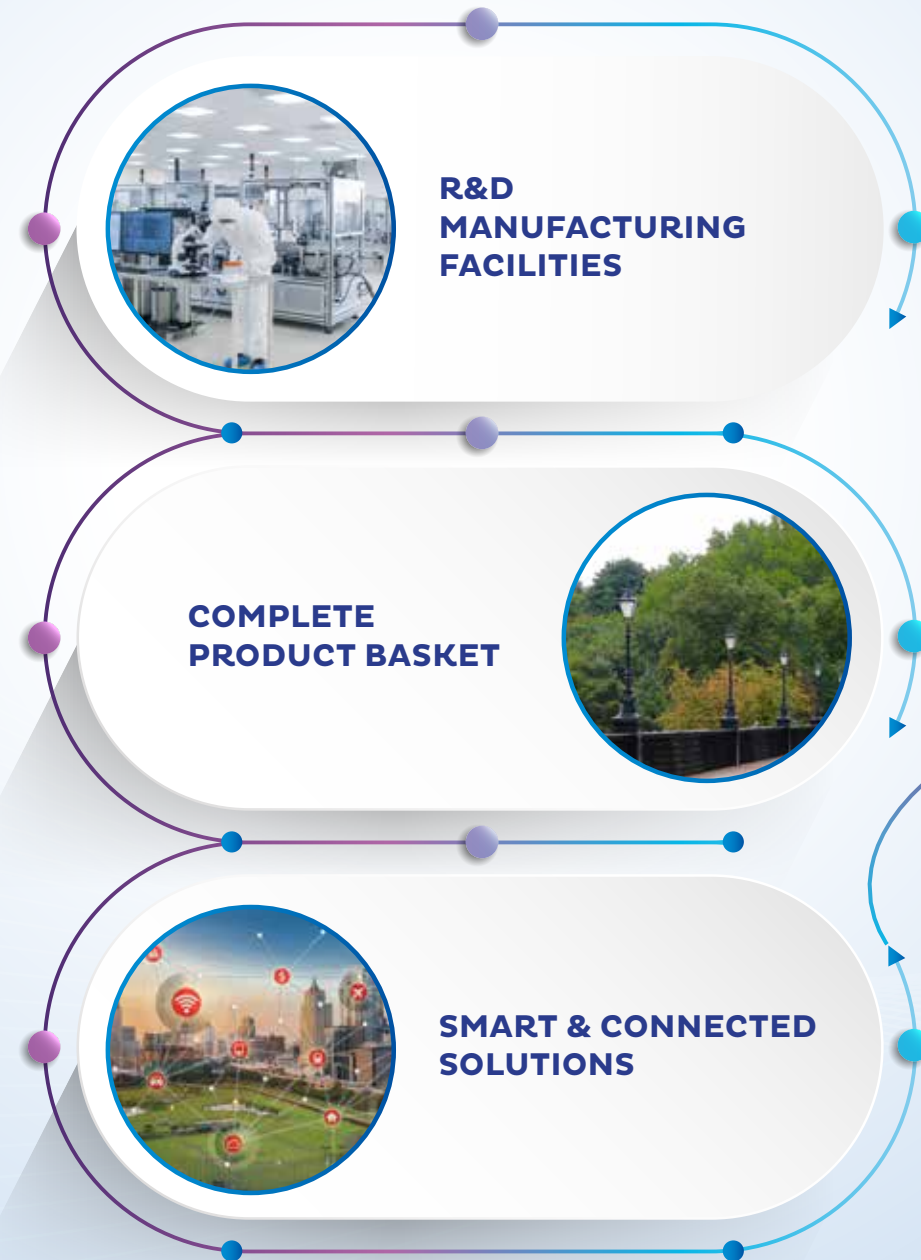

“OUR STATE-OF-THE-ART MANUFACTURING FACILITIES”

Our certifications and futuristic manufacturing facilities are a testament to our commitment to developing products of the highest standard. Each product is carefully crafted to set benchmarks in the industry and deliver a high level of performance.



“LEED CERTIFIED R&D CENTRE”



“

NABL ACCREDITED PHOTOMETRIC LABORATORY

”



“

OUR FUTURISTIC R&D CENTRE AB SQUARE

”



“ ALWAYS AT YOUR SERVICE ”

Our highly trained service engineers ensure you have a hassle-free experience. Our spare parts are also available at over 20 Bajaj Electricals warehouses across India, while the 24x7 service registration facility through the mobile app and dealer extranet gives more power in your hands.

 **022 - 4128 1111**

10:00 AM to 7:00 PM (MON - SAT)



“ STACKED FOR GREATER EFFICIENCY ”

The systematic storage facility at our warehouse enables us to use space optimally and ensures that the stock is easily accessible when needed. It creates an efficient working environment and eliminates any bottlenecks in the flow of the stock.

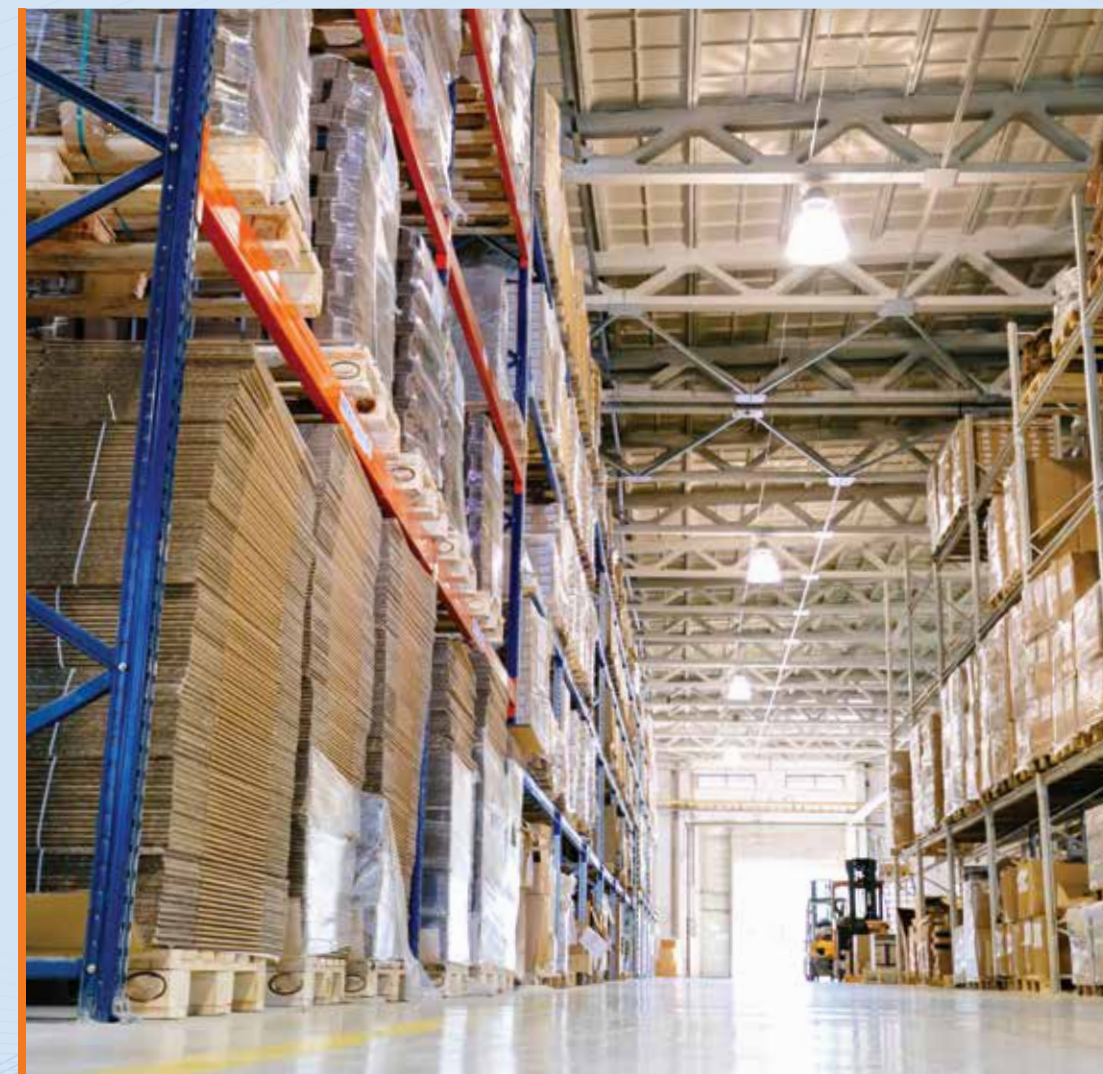

Introduction

Lighting is not only vital for illumination at night but is also an integral part of a city's identity. By illuminating city spaces with intelligent lighting solutions, it helps create a safer and more appealing city. For us at Bajaj Electricals, city lighting is about making a city shine and beam with pride. Lighting can now be considered as one of the important factors that enhances the quality of life in the city.

As today's cities are alive 24/7, smart lighting solutions are instrumental in the transformation of urban spaces into smart cities. From lighting up streets to parks and other spaces, we can improve the liveability of a city as well as attract business growth. Thus, smart lighting is the backbone of any smart city. Bajaj Electricals offers end to end lighting solutions to beautify any landscape. Whether the application is commercial, industrial, institutional or a public area, our wide range of bollards and post top LED lights create a pleasant ambience and improve security and safety. Lighting up gardens, parks, historical monuments, river fronts and many such cityscapes boost the magnetic appeal of the city.

Landscape architects now have the challenge of creating outdoor lighting which goes beyond the functionality. Landscape lighting, popularly known as environmental lighting, has become an essential element of a space's overall aesthetics. Professional designers blend illumination with aesthetics to create spaces that radiate beauty.

AESTHETIC

Illuminate the best features of your commercial premises by creating awe-inspiring paths and entryways with the right shadowing and lights. The variety of styles and finishes enhance the aesthetic appeal of your space and add the perfect embellishment to enliven the premises.

FUNCTIONALITY

The right light can play a vital role in making your premises and enclosures functional and liveable. The wide selection of fixtures and colour temperatures allow you to create unique lighting effects, while the different applications and timers enable you to control it at the touch of a button. The architectural-grade fixture is designed for maximum efficiency and complete ease in terms of ongoing maintenance for the lowest total cost of installation and everyday use.

SAFETY

Lights are an essential part of the safety infrastructure. Apart from enhancing the aesthetic appeal of your premises, lights make navigation safe during the night and help avoid any accidents that may arise due to poorly illuminated spaces.

SECURITY

Lights can keep an eye out for you. Landscape lighting enables additional security at night and can transform dimly lit spots into a safe and well-lit outdoor space.



“LIGHTS BRING OUT THE REAL
BEAUTY OF LANDSCAPES”

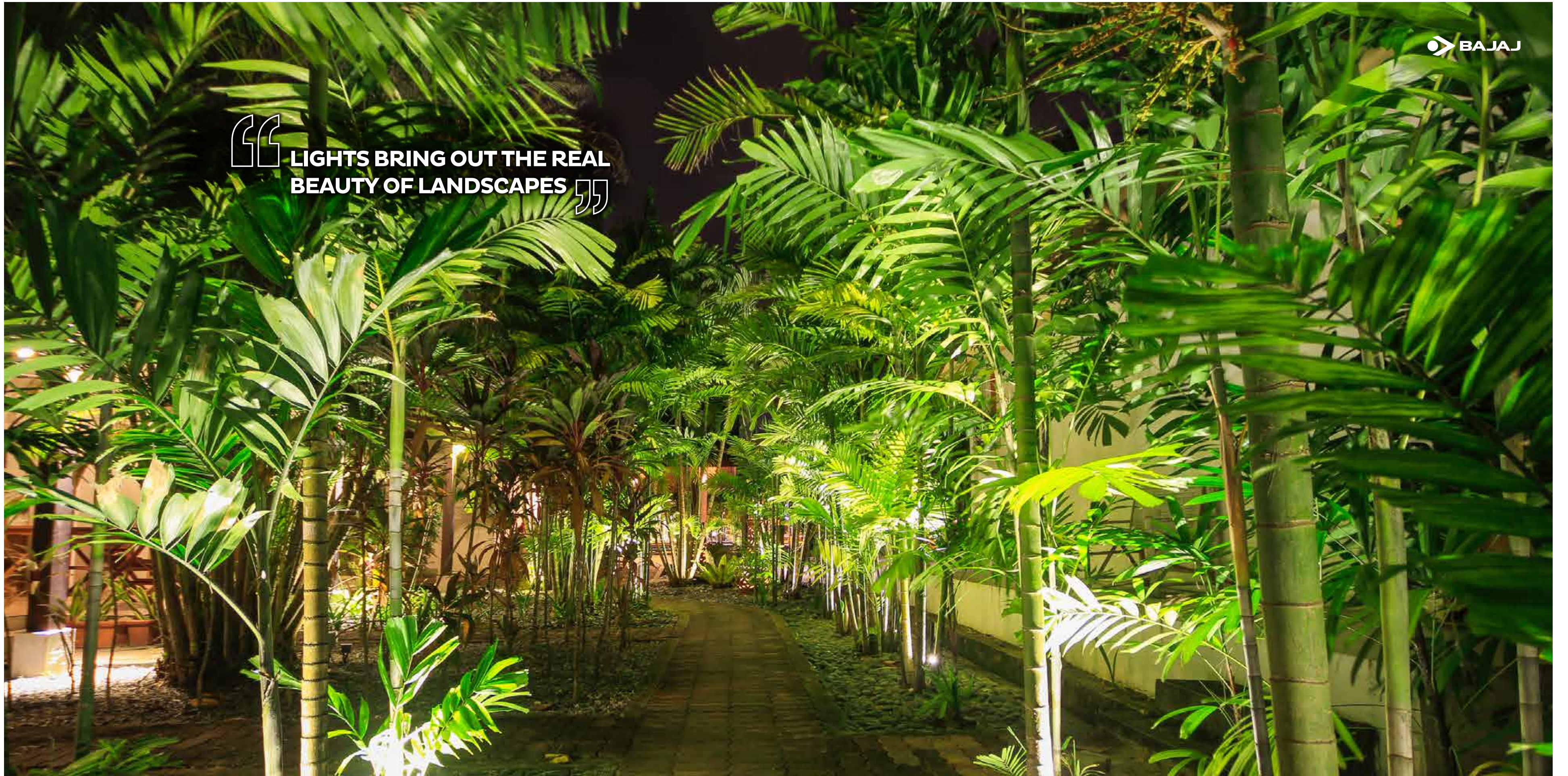

FLUTE - BGBOL 605 9W LED

KEY CHARACTERISTICS

- Cylindrical bollard luminaire is made in 3 parts
 - a) Spun aluminium dome shaped top cover
 - b) Cylindrical opal acrylic diffuser
 - c) GI pipe bottom housing the control gear for 9W LEDs
- Maintenance done by removing die-cast aluminium housing
- Luminaire is available with colour temperature: Warm White (WW): 3000K ± 250K
- Luminaire is wired with inbuilt driver with 4.5kV surge protection
- Luminaire is provided with a base plate and fixing holes for directly mounting on the concrete pedestal
- Finish: Graphite grey powder coated
- Ingress protection: IP65

Catalogue Reference	System Wattage	Nominal Voltage (V)	Mains Current in Amps. at 240V	Power Factor
FLUTE - BGBOL 605 9W LED	9W	240	0.05	>0.90

PRODUCT DIMENSIONS

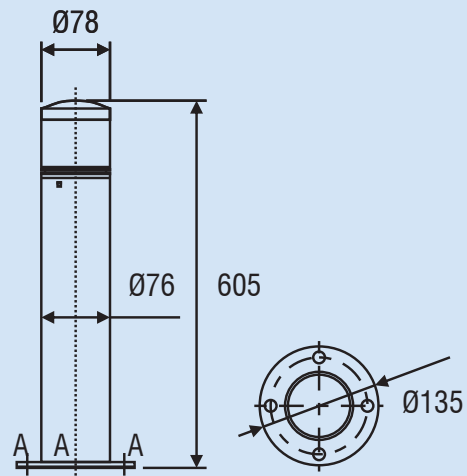

A = 4 Nos., Ø12 Holes on 105 PCD

FLUTE BGBOL 605 9W LED

(All Dimensions in mm)

TULIP



TULIP - BGBOM 650 9W LED

KEY CHARACTERISTICS

- Graphite grey powder coated GI Pipe housing
- Mushroom shape opal acrylic diffuser is fixed in die-cast aluminium base for pleasant light output
- LEDs mounted on die-cast aluminium base
- Luminaire is available with colour temperature: Warm White (WW): 3000K ± 250K
- Luminaire is wired with inbuilt driver with 4.5kV surge protection
- Maintenance done by removing the die-cast aluminium housing
- Luminaire is provided with a base plate and fixing holes for directly mounting on the concrete pedestal
- Finish: Graphite grey powder coated
- Ingress protection: IP65

Catalogue Reference	System Wattage	Nominal Voltage (V)	Mains Current in Amps. at 240V	Power Factor
TULIP - BGBOM 650 9W LED	9W	240	0.05	>0.90

PRODUCT DIMENSIONS

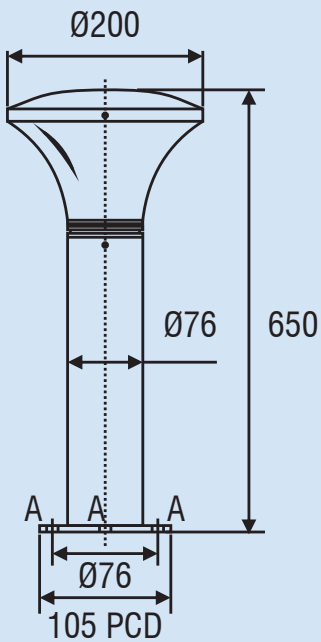

A = Ø12 Hole - 4 Nos.

TULIP BGBOM 650 9W LED

(All Dimensions in mm)

TETRIS



TETRIS - BGBOS 605 9W LED

KEY CHARACTERISTICS

- Graphite grey powder coated square extruded aluminium housing
- Opal acrylic diffuser is fixed in die-cast aluminium frames on four sides for pleasant light output
- LEDs mounted on top die-cast aluminium housing
- Luminaire is available with colour temperature: Warm White (WW): 3000K \pm 250K
- Luminaire is wired with inbuilt driver with 4.5kV surge protection
- Housing can be separated from base plate for easy maintenance
- Luminaire is provided with a base plate and fixing holes for directly mounting on the concrete pedestal
- Finish: Graphite grey powder coated
- Ingress protection: IP65

Catalogue Reference	System Wattage	Nominal Voltage (V)	Mains Current in Amps. at 240V	Power Factor
TETRIS - BGBOS 605 9W LED	9W	240	0.05	>0.90

PRODUCT DIMENSIONS

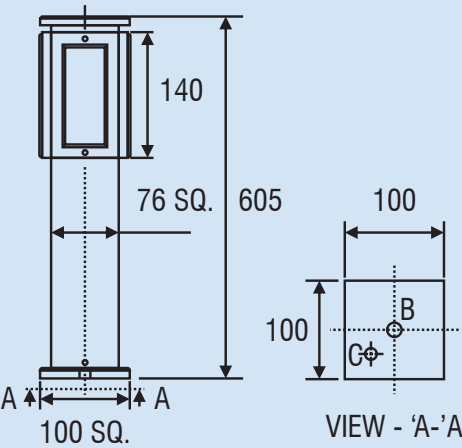

A = Ø12 Hole - 4 Nos., B = Ø13 Hole for MTG.
C = Ø11 Hole for Cable Entry

TETRIS BGBOS 605 9W LED

(All Dimensions in mm)

MUSHRUMZ - BLBMC 9W WW LED

KEY CHARACTERISTICS

Mushroom bollard luminaire is made in 3 parts comprising of

- a) Spun aluminium, white powder coated inside and graphite grey outside mushroom shaped top cover
- b) Cylindrical clear acrylic
- c) Seamless GI pipe bottom housing

Luminaire is available with colour temperature: Warm White (WW): 3000K ± 250K

Luminaire is wired with inbuilt driver with 4.5kV surge protection

Maintenance done by removing aluminium die-cast housing

Luminaire is provided with a base plate and fixing holes for directly mounting on the concrete pedestal

Finish: Graphite grey powder coated

Ingress protection: IP65

Catalogue Reference	System Wattage	Nominal Voltage (V)	Mains Current in Amps. at 240V	Power Factor
MUSHRUMZ - BLBMC 9W WW LED	9W	240	0.05	>0.90

PRODUCT DIMENSIONS

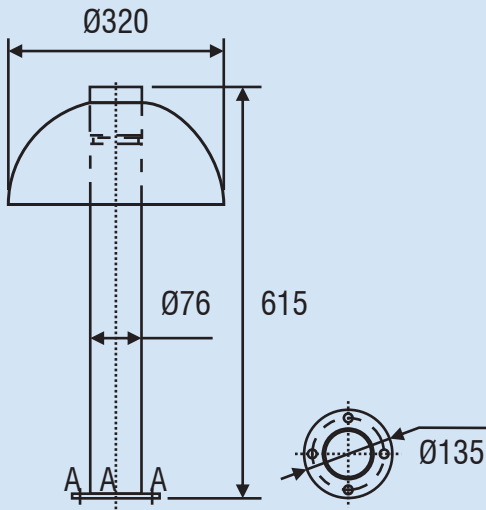

A = 4 Nos., Ø12 Holes on 105 PCD

MUSHRUMZ
BLBMC 9W WW LED

(All Dimensions in mm)

ANTILLIA - STREET FURNITURE AND BOLLARDS IN SINGLE COLUMN SIGNAGE POSTS

KEY CHARACTERISTICS

Material of construction	:	Housing - Aluminium Diffuser - optical grade PMMA
Optical compartment tightness level	:	IP65
Colour	:	Graphite grey Any other RAL colour on request and confirmation
LED	:	High bright discreet
LED CCT	:	3000K ± 500K
LED CRI	:	≥70
Optics	:	Indirect lighting symmetric
Driver	:	Efficiency: ≥85%* Surge protection: 4kV Power factor: ≥90%, THD: ≤10%* Operating input voltage range: 150-270V
External surge protection	:	10kV (Recommended. To be procured separately)**
Power consumption & installation height	:	9W LED 0.6m/30 & 40W LED 3m/30W LED 4m***
Nominal voltage	:	220-240V
Electrical class	:	I
Ambient temperature range	:	-10°C to +40°C
Average ambient temperature	:	+25°C
Mounting height (M)	:	0.6/3/4

PRODUCT DIMENSIONS

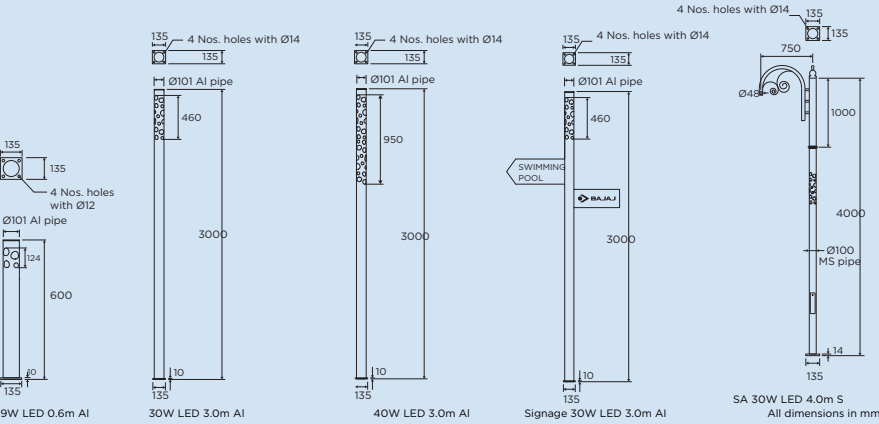

(All Dimensions in mm)

A horizontal banner featuring a series of white silhouettes of people in various active poses against a light blue background. The silhouettes include a child on a tricycle, a person with arms raised, two people walking, a person walking a dog, a person pushing a stroller, a person walking a child, a person walking, a person on a skateboard, a person riding a bicycle, a person on a scooter, and a person walking a child. The silhouettes are arranged in a line, with some appearing to be part of a continuous sequence of movement.



LIGHT COLUMN - OPAL POST TOP MOUNTING LED LANTERN

KEY CHARACTERISTICS

Material of construction	:	Housing - High pressure die cast Housing cast post - Steel Diffuser - Optical grade PC
Optical compartment tightness level	:	IP65
Colour	:	Graphite grey Any other RAL colour on request and confirmation
LED	:	High bright discreet
LED CCT	:	3000K ± 500K
LED CRI	:	≥70
Driver	:	Efficiency: ≥85%* Surge protection: 4kV Power factor: ≥90%, THD: ≤20%* Operating input voltage range: 150-270V
External surge protection	:	10kVA (Recommended. To be procured separately)**
Power consumption	:	30/40W***
Nominal voltage	:	220-240V
Electrical class	:	I
Ambient temperature range	:	-10°C to +40°C
Average ambient temperature	:	+25°C
Mounting height (M)	:	NA

PRODUCT DIMENSIONS

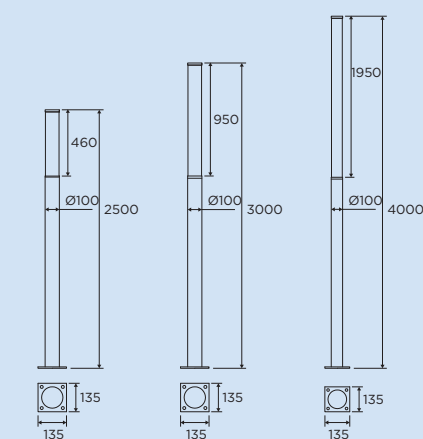

(All Dimensions in mm)

MOUNTING DRAWING

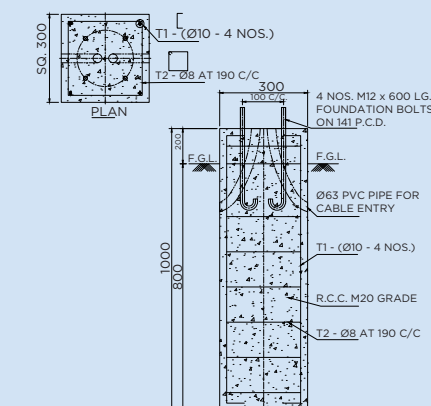

FLORENCE



FLORENCE - BGCP 45W LED WW

KEY CHARACTERISTICS

- Die-cast aluminium graphite grey powder coated finished housing
- Polycarbonate opal diffuser
- Low power Warm White (WW) LEDs connected in series and parallel combination with better heat dissipation arrangement
- Highly efficient constant current electronic driver having operating voltage range from 140-280V AC; provided with high voltage, open and short circuit protection
- Suitable for 60mm OD pipe entry with fixing bolts
- LED colour temperature: 3000K ± 300K
- Luminaire is wired with inbuilt driver with 5kV surge protection
- Wattage: 30/45W
- Ingress protection: IP65

Catalogue Reference	System Wattage	Nominal Voltage (V)	Mains Current in Amps. at 240V	Power Factor
FLORENCE - BGCP 45W LED WW	30/45W	240	0.188	>0.95

PRODUCT DIMENSIONS

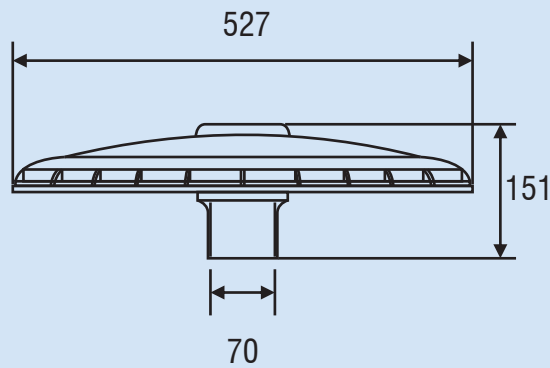

FLORENCE - BGCP 45W LED WW

(All Dimensions in mm)

TEARDROP



TEARDROP - BNRRL 65W LED

KEY CHARACTERISTICS

- Powder coated spun aluminium housing for lamp and reflector assembly
- Powder coated spun aluminium reflector with UV stabilised clear polycarbonate cover is fixed to the housing from top with mounting arrangement for incoming pole of 40 to 50 mm OD pipe
- LED specification: make - CREE / Equivalent
- Colour temperature: 5700K \pm 300K
- Lens: make - LedLink / Equivalent
- Driver has protection against over voltage and short circuit
- Input voltage range: 140-310V AC
- Top maintenance: Access to driver is from the top
- Ingress protection: IP65

Catalogue Reference	Input Voltage (V) AC	System Current (Amps) at 240V AC	System Wattage (W) AC	Power Factor
TEARDROP - BNRRL 65W LED	240	0.270	65	>0.95

PRODUCT DIMENSIONS

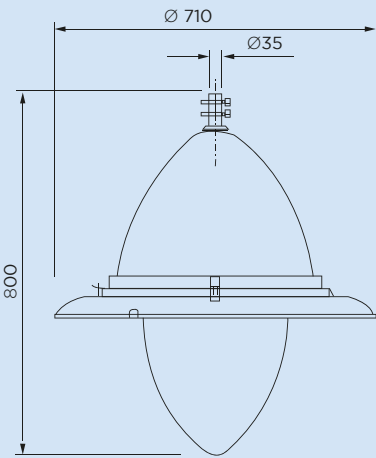

TEARDROP - BNRRL 65W LED

(All Dimensions in mm)



COSMOS



COSMOS - BGCS 40/70W LED WH

KEY CHARACTERISTICS

- Die-cast aluminium graphite grey powder coated spigot housing
- Spun aluminium graphite grey powder coated finish top cover
- Opal polycarbonate diffuser
- Low power LEDs connected in series and parallel combination with better heat dissipation arrangement
- Highly efficient constant current electronic driver having operating voltage range from 140-280V AC; provided with high voltage, open and short circuit protection
- Luminaire is wired with inbuilt driver with 5kV surge protection
- LED colour temperature: 5700K ± 300K
- Suitable for 60mm OD pipe entry with fixing bolts
- Ingress protection: IP65

Catalogue Reference	System Wattage	Nominal Voltage (V)	Mains Current in Amps. at 240V	Power Factor
COSMOS - BGCS 40W LED WH	40W	240	0.150	>0.95
COSMOS - BGCS 70W LED WH	70W	240	0.300	>0.95

PRODUCT DIMENSIONS

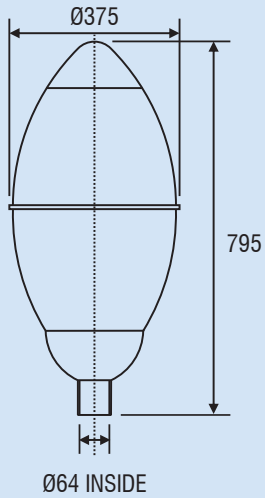

COSMOS - BGCS 40/70W LED WH

(All Dimensions in mm)

CELESTA - BGCL 40/70W LED

KEY CHARACTERISTICS

- Die-cast aluminium graphite grey powder coated spigot housing
- Spun aluminium graphite grey powder coated finish housing
- Die cast aluminium decorative designer top
- Opal polycarbonate diffuser
- Low power LEDs connected in series and parallel combination with better heat dissipation arrangement
- Highly efficient constant current electronic driver having operating voltage range from 140-280V AC; provided with high voltage, open and short circuit protection
- Luminaire is wired with inbuilt driver with 5kV surge protection
- LED colour temperature: 5700K ± 300K
- Suitable for 60mm OD pipe entry with fixing bolts
- Ingress protection: IP65

Catalogue Reference	System Wattage	Nominal Voltage (V)	Mains Current in Amps. at 240V	Power Factor
CELESTA - BGCL 40W LED	40W	240	0.105	>0.95
CELESTA - BGCL 70W LED	70W	240	0.300	>0.95

PRODUCT DIMENSIONS

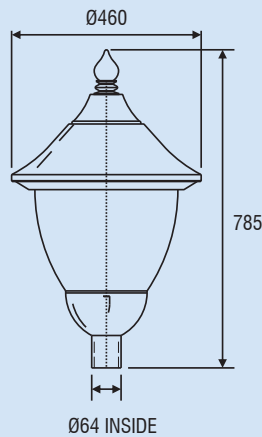

CELESTA - BGCL 40/70W LED

(All Dimensions in mm)

CELESTA



ARIAN - BCGT W4 LED WW

KEY CHARACTERISTICS

- Die-cast aluminum graphite grey powder coated spigot
- Acrylic clear diffuser
- Opal acrylic diffuser provided at LED area to minimize glare
- Spun aluminum powder coated canopy
- Low power Warm White (WW) LEDs connected in series and parallel combination with better heat dissipation arrangement
- LED colour temperature: 3000K ± 300K
- Highly efficient constant current electronic driver having operating voltage range from 140-280 Volt AC; provided with high voltage, open and short circuit protection
- Luminaire is wired with inbuilt driver with 5kV surge protection
- Suitable for 60mm OD pipe entry with fixing bolts
- Ingress protection: IP65

Catalogue Reference	System Wattage	Nominal Voltage (V)	Mains Current in Amps. at 240V	Power Factor
ARIAN - BCGT W4 LED WW	45W	240	0.188	>0.95

PRODUCT DIMENSIONS

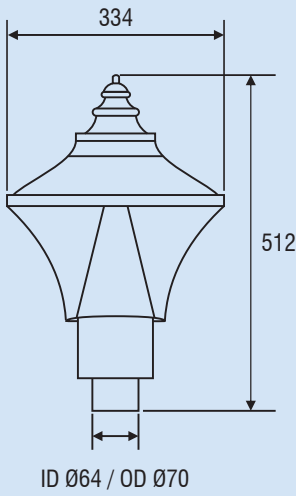

ARIAN - BCGT W4 LED WW

(All Dimensions in mm)

TENCO

TENCO - BRIL 45W LED NW

KEY CHARACTERISTICS

- Black powder coated aluminium spigot
- Clear toughened glass diffuser
- White powder coated aluminium reflector fixed on tripod directing the light downwards
- Luminaire is wired with inbuilt driver with 5kV surge protection
- Single COB Neutral White (NW) colour
- COB colour temperature: 4000K ± 275K
- Constant current driver with operating range 140-280V AC with high voltage and open circuit protection
- Mounting suitable for 100mm OD pipe
- Ingress protection: IP65

Catalogue Reference	System Wattage	Nominal Voltage (V)	Mains Current in Amps. at 240V	Power Factor
TENCO - BRIL 45W LED NW	45W	240	0.200	>0.95

PRODUCT DIMENSIONS

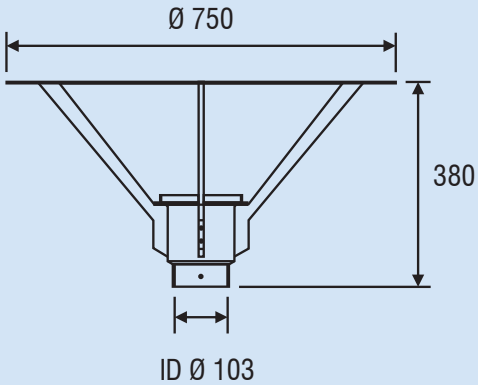

TENCO - BRIL 45W LED NW

(All Dimensions in mm)

“DISCOVER OUTDOOR SPACES
IN A NEW LIGHT”

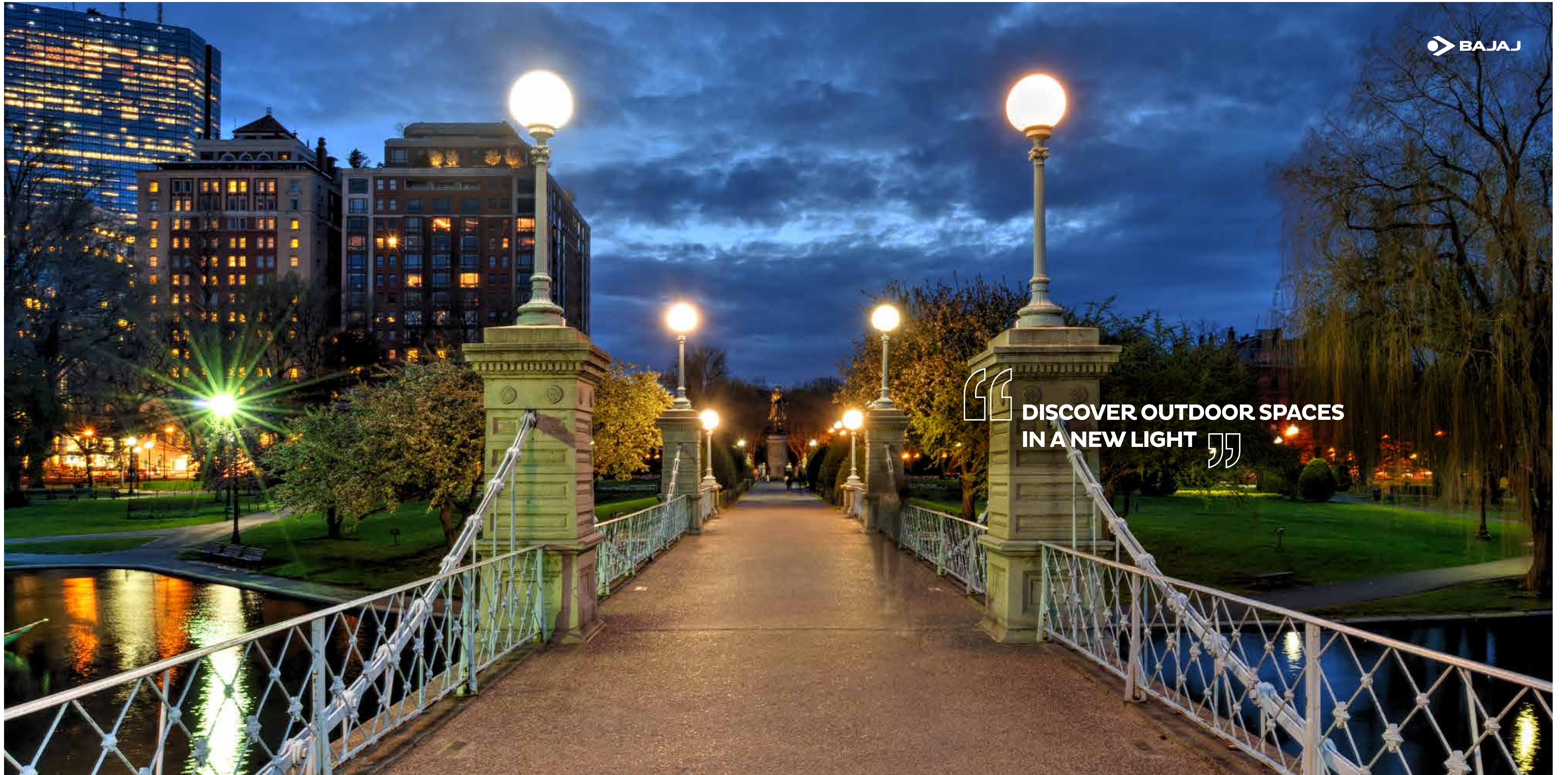

GLOBE



GLOBE - BLPTSP 25W LED NW

KEY CHARACTERISTICS

- 'Spherical' shaped polycarbonate diffuser
- Graphite grey powder coated die-cast aluminium alloy spigot
- Single COB Neutral White (NW) colour for better output
- COB colour temperature: 4000K \pm 275K
- Luminaire is wired with inbuilt driver with 5kV surge protection
- Constant current electronic driver having operating voltage range from 140-280V AC; provided with high voltage, open and short circuit protection
- Suitable for 76mm OD pole mounting bracket
- Ingress protection: IP65

Catalogue Reference	System Wattage	Nominal Voltage (V)	Mains Current in Amps. at 240V	Power Factor
GLOBE - BLPTSP 25W LED NW	25W	240	0.114	>0.95

PRODUCT DIMENSIONS

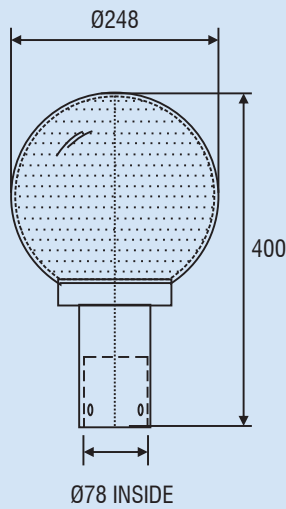

GLOBE - BLPTSP 25W LED NW

(All Dimensions in mm)

SPECTRA

Post top mounting LED lantern

SPECTRA - POST TOP MOUNTING LED LANTERN

KEY CHARACTERISTICS

Material of construction	:	Housing - Aluminium Diffuser - Optical grade toughened glass
Optical compartment tightness level	:	IP65
Colour	:	Graphite grey housing and white reflector Any other RAL colour on request and confirmation
LED	:	COB
LED CCT	:	4000K ± 500K
LED CRI	:	≥70
Driver	:	Efficiency: ≥85%* Surge protection: 4kV Power factor: ≥90%, THD: ≤20%* Operating input voltage range: 150-270V
External surge protection	:	10kV (Recommended. To be procured separately)**
Power consumption	:	25/40W***
Nominal voltage	:	220-240V
Electrical class	:	I
Ambient temperature range	:	-10°C to +40°C
Average ambient temperature	:	+25°C
Mounting height (M)	:	3/5

PRODUCT DIMENSIONS

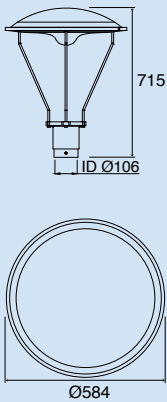

(All Dimensions in mm)

MOUNTING DRAWING

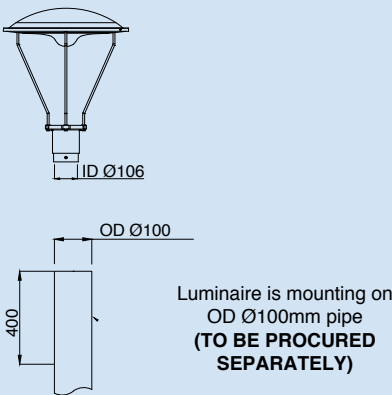

MAGICA SYM

Post top mounting LED lantern



IMAGICA SYM - POST TOP MOUNTING LED LANTERN

KEY CHARACTERISTICS

Material of construction	:	Housing - Aluminium Diffuser - Optical grade toughened glass Pipe - Steel Pipe diffuser - Optical grade opal PMMA
Optical compartment tightness level	:	IP65
Colour	:	Graphite grey housing and white reflector Any other RAL colour on request and confirmation
LED	:	COB 4000K \pm 500K
LED CCT	:	High bright discreet 3000K \pm 500K
LED CRI	:	\geq 70
Driver	:	Efficiency: \geq 85%* Surge protection: 4kV Power factor: \geq 90%, THD: \leq 20%* Operating input voltage range: 150-270V
External surge protection	:	10kV (Recommended. To be procured separately)**
Power consumption	:	(25/40W) + 30W***
Nominal voltage	:	220-240V
Electrical class	:	I
Ambient temperature range	:	-10°C to +40°C
Average ambient temperature	:	+25°C
Mounting height (M)	:	NA

PRODUCT DIMENSIONS

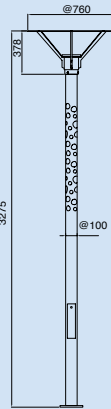

(All Dimensions in mm)

MOUNTING DRAWING

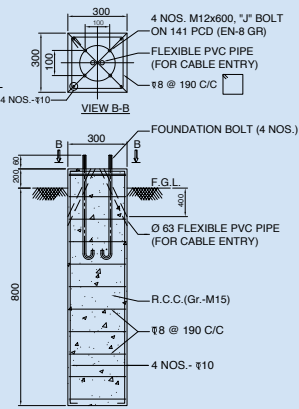

MAGICA ASYM

Post top mounting LED lantern

IMAGICA ASYM - POST TOP MOUNTING LED LANTERN

KEY CHARACTERISTICS

Material of construction	: Housing - Aluminium Diffuser - Optical grade toughened glass Pipe - Steel Pipe diffuser - Optical grade opal PMMA
Optical compartment tightness level	: IP65
Colour	: Graphite grey housing and white reflector Any other RAL colour on request and confirmation
LED	: COB 4000K ± 500K
LED CCT	: High bright discreet 3000K ± 500K
LED CRI	: ≥70
Driver	: Efficiency: ≥85%* Surge protection: 4kV Power factor: ≥90%, THD: ≤20%* Operating input voltage range: 150-270V
External surge protection	: 10kV (Recommended. To be procured separately)**
Power consumption	: (25/40W) + 30W***
Nominal voltage	: 220-240V
Electrical class	: I
Ambient temperature range	: -10°C to +40°C
Average ambient temperature	: +25°C
Mounting height (M)	: NA

PRODUCT DIMENSIONS

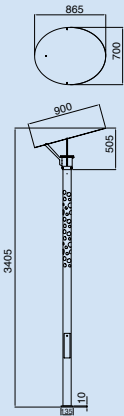

(All Dimensions in mm)

MOUNTING DRAWING

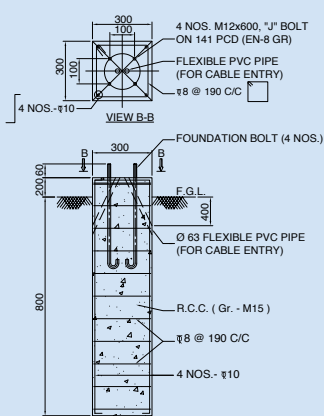

POTOMAC

Post top mounting LED lantern

POTOMAC - POST TOP MOUNTING LED LANTERN

KEY CHARACTERISTICS

Material of construction	:	Housing - Aluminium Designer steel pole H grooved
Optical compartment tightness level	:	IP65
Colour	:	Graphite grey housing, pole and white reflector Any other RAL colour on request and confirmation
LED	:	COB
LED CCT	:	4000K ± 500K
LED CRI	:	≥70
Optics	:	Indirect lighting symmetric
Driver	:	Efficiency: ≥85%* Surge protection: 4kV Power factor: ≥90%, THD: ≤20%* Operating input voltage range: 150-270V
External surge protection	:	10kV (Recommended. To be procured separately)**
Power consumption	:	40W***
Nominal voltage	:	220-240V
Electrical class	:	I
Ambient temperature range	:	-10°C to +40°C
Average ambient temperature	:	+25°C
Mounting height (M)	:	NA

PRODUCT DIMENSIONS

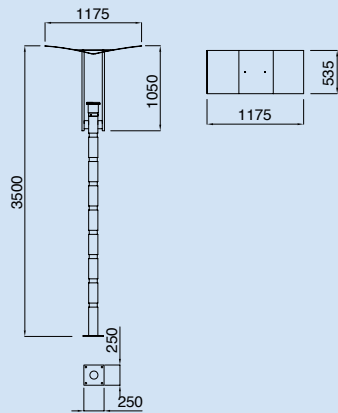

(All Dimensions in mm)

MOUNTING DRAWING

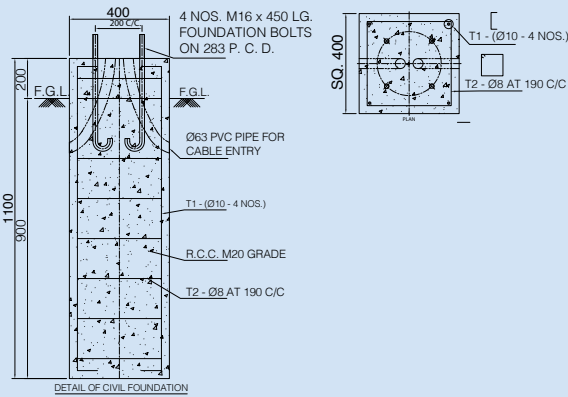

“LIGHTS ADD A TOUCH
OF STYLE TO ANY GARDEN”



PLATZ PTH

LED lantern

PLATZ - POST TOP H LED LANTERN

KEY CHARACTERISTICS

Material of construction	:	Housing - Aluminium Diffuser - Lens cum diffuser PMMA
Optical compartment tightness level	:	IP65
Colour	:	Graphite grey Any other RAL colour on request and confirmation
LED	:	High bright discreet
LED CCT	:	5700K ± 500K
LED CRI	:	≥70
Driver	:	Efficiency: ≥85%* Surge protection: 4kV Power factor: ≥90%, THD: ≤20%* Operating input voltage range: 150-270V
External surge protection	:	10kV (Recommended. To be procured separately)**
Power consumption	:	SA - 27/36/45/72/90W*** DA - 54/72/90/150/180W***
Nominal voltage	:	220-240V
Electrical class	:	I
Ambient temperature range	:	-10°C to +40°C
Mounting height (M)	:	3/5/7/9

PRODUCT DIMENSIONS

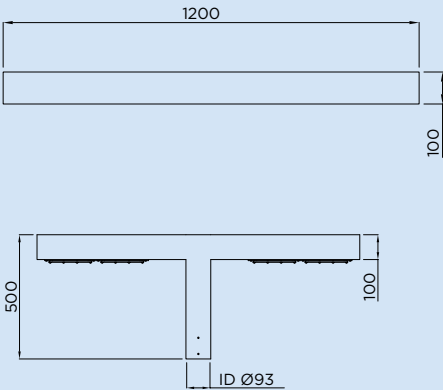

(All Dimensions in mm)

MOUNTING DRAWING

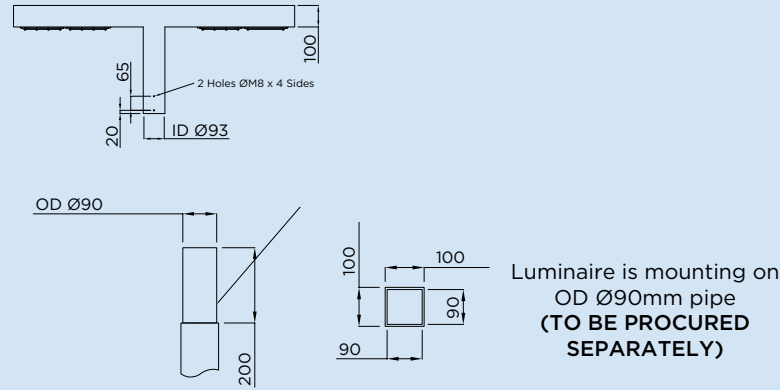

PLATZ PT A

LED lantern

PLATZ - POST TOP A LED LANTERN

KEY CHARACTERISTICS

Material of construction	:	Housing - Aluminium Diffuser - Lens cum diffuser PC
Optical compartment tightness level	:	IP65
Colour	:	Graphite grey Any other RAL colour on request and confirmation
LED	:	High bright discreet
LED CCT	:	5700K ± 500K
LED CRI	:	≥70
Driver	:	Efficiency: ≥85%* Surge protection: 4kV Power factor: ≥90%, THD: ≤20%* Operating input voltage range: 150-270V
External surge protection	:	10kV (Recommended. To be procured separately)**
Power consumption	:	27/36/45/72/90W***
Nominal voltage	:	220-240V
Electrical class	:	I
Ambient temperature range	:	-10°C to +40°C
Average ambient temperature	:	+25°C
Mounting height (M)	:	3/5/7

PRODUCT DIMENSIONS

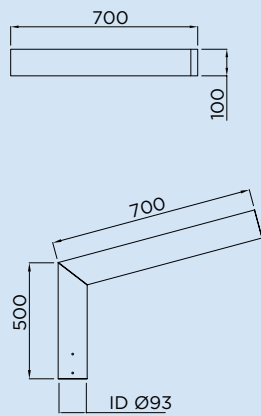

(All Dimensions in mm)

MOUNTING DRAWING

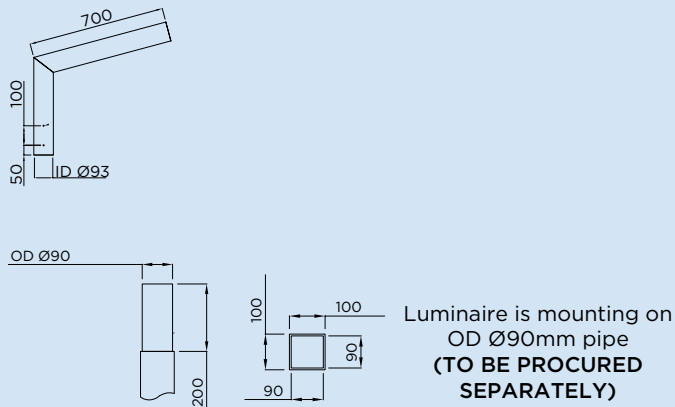

LED lantern

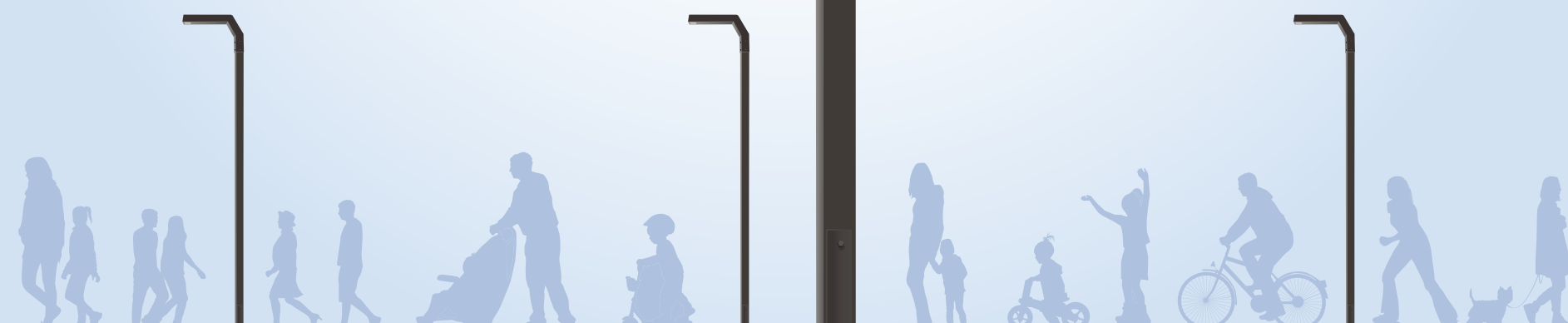

KEY CHARACTERISTICS

Material of construction	:	Housing - Aluminium Diffuser - Lens cum diffuser PC
Optical compartment tightness level	:	IP65
Colour	:	Graphite grey Any other RAL colour on request and confirmation
LED	:	High bright discreet
LED CCT	:	5700K ± 500K
LED CRI	:	≥70
Driver	:	Efficiency: ≥85%* Surge protection: 4kV Power factor: ≥90%, THD: ≤20%* Operating input voltage range: 150-270V
External surge protection	:	10kV (Recommended. To be procured separately)**
Power consumption	:	27/36/45/72/90W***
Nominal voltage	:	220-240V
Electrical class	:	I
Ambient temperature range	:	-10°C to +40°C
Average ambient temperature	:	+25°C
Mounting height (M)	:	3/5/7

PRODUCT DIMENSIONS

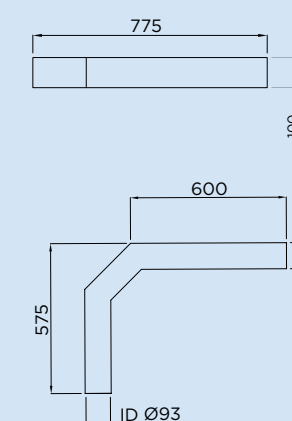

(All Dimensions in mm)

MOUNTING DRAWING

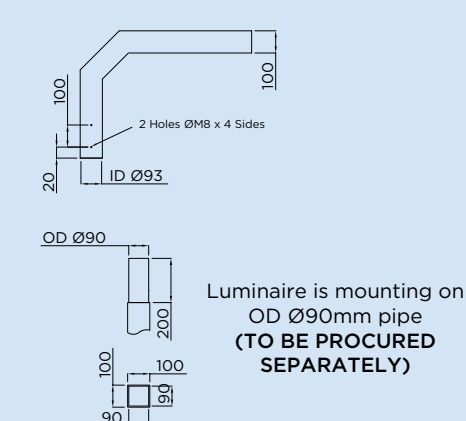

G L O R I L L Y

Post top and top mounting LED lantern



G L O R I L L Y - P O S T T O P A N D T O P M O U N T I N G L E D L A N T E R N

KEY CHARACTERISTICS

Material of construction	:	Housing - Aluminium Diffuser - Optical grade opal sparkle polycarbonate
Optical compartment tightness level	:	IP65
Colour	:	Graphite grey Any other RAL colour on request and confirmation
LED	:	High bright discreet
LED CCT	:	3000K ± 500K
LED CRI	:	≥70
Driver	:	Efficiency: ≥85%* Surge protection: 4kV Power factor: ≥90%, THD: ≤20%* Operating input voltage range: 150-270V
External surge protection	:	10kV (Recommended. To be procured separately)**
Power consumption	:	27/36/45W***
Nominal voltage	:	220-240V
Electrical class	:	I
Ambient temperature range	:	-10°C to +40°C
Average ambient temperature	:	+25°C
Mounting height (M)	:	3/4/5

PRODUCT DIMENSIONS

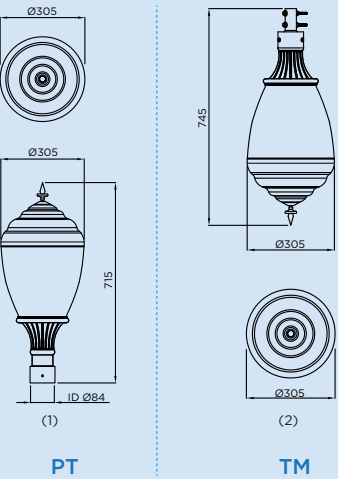

(All Dimensions in mm)

MOUNTING DRAWING

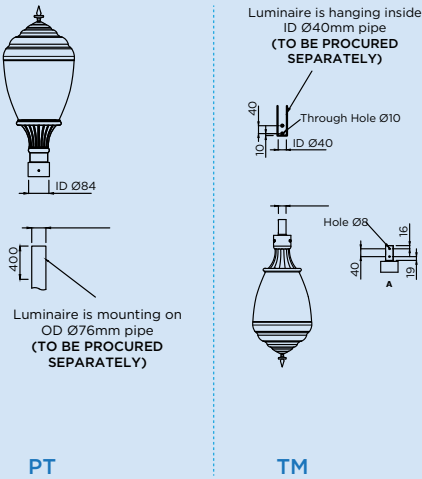

FILBERT

Opal post top and top mounting LED lantern

FILBERT - OPAL POST TOP AND TOP MOUNTING LED LANTERN

KEY CHARACTERISTICS

Material of construction	:	Housing - Aluminium Diffuser - Optical grade opal sparkle polycarbonate
Optical compartment tightness level	:	IP65
Colour	:	Graphite grey Any other RAL colour on request and confirmation
LED	:	High bright discreet
LED CCT	:	3000K ± 500K
LED CRI	:	≥70
Driver	:	Efficiency: ≥85%* Surge protection: 4kV Power factor: ≥90%, THD: ≤20%* Operating input voltage range: 150-270V
External surge protection	:	10kV (Recommended. To be procured separately)**
Power consumption	:	27/36/45W***
Nominal voltage	:	220-240V
Electrical class	:	I
Ambient temperature range	:	-10°C to +40°C
Average ambient temperature	:	+25°C
Mounting height (M)	:	3/5/7

PRODUCT DIMENSIONS

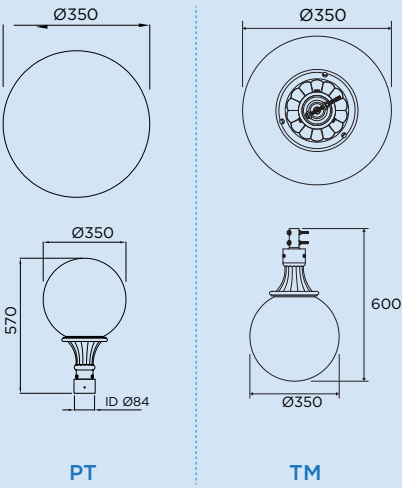

(All Dimensions in mm)

MOUNTING DRAWING

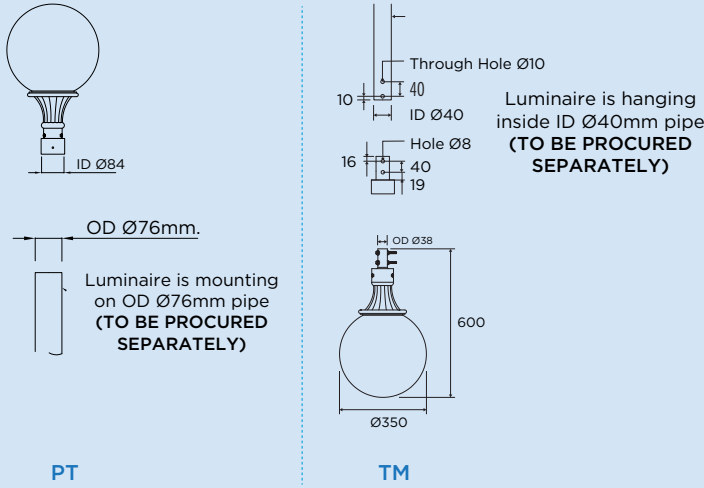

“TURNING ANY GARDEN INTO AN
IDYLIC SETTING”



ANTIQUA - OPAL AND FROST NL POST TOP AND TOP MOUNTING LED LANTERN

KEY CHARACTERISTICS

Material of construction	:	Housing - Aluminium Diffuser - optical grade opal/frosted PMMA
Optical compartment tightness level	:	IP65
Colour	:	Graphite grey Any other RAL colour on request and confirmation
LED	:	High bright discreet
LED CCT	:	3000K ± 500K
LED CRI	:	≥70
Driver	:	Efficiency: ≥85%* Surge protection: 4kV Power factor: ≥90%, THD: ≤20%* Operating input voltage range: 150-270V
External surge protection	:	10kV (Recommended. To be procured separately)**
Power consumption	:	27/36/45/60W (Post top and top mounting)***
Nominal voltage	:	220-240V
Electrical class	:	I
Ambient temperature range	:	-10°C to +40°C
Average ambient temperature	:	+25°C
Mounting height (M)	:	3/5/6/7

PRODUCT DIMENSIONS

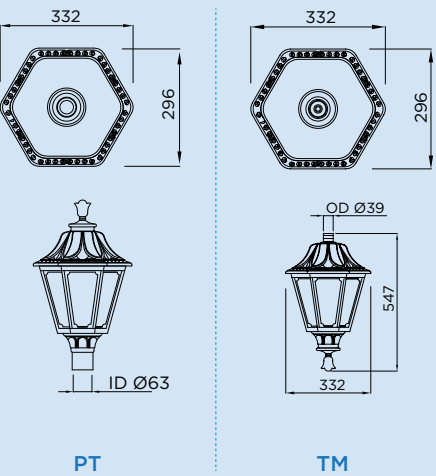

(All Dimensions in mm)

MOUNTING DRAWING

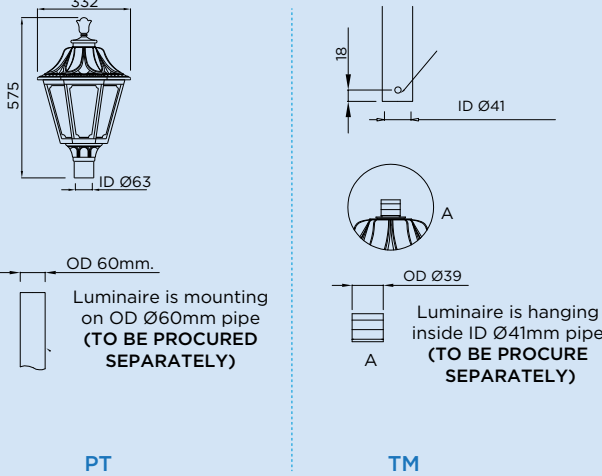

ANTIQUA - CLEAR POST TOP AND TOP MOUNTING LED LANTERN

KEY CHARACTERISTICS

Material of construction	:	Housing - Aluminium Diffuser - Optical grade frosted clear PMMA
Optical compartment tightness level	:	IP65
Colour	:	Graphite grey Any other RAL colour on request and confirmation
LED	:	High bright discreet
LED CCT	:	5700K ± 500K
LED CRI	:	≥70
Optics	:	Type II
Driver	:	Efficiency: ≥85%* Surge protection: 4kV Power factor: ≥90%, THD: ≤20%* Operating input voltage range: 150-270V
External surge protection	:	10kV (Recommended. To be procured separately)**
Power consumption	:	27/36/45/60W (Post top and top mounting)***
Nominal voltage	:	220-240V
Electrical class	:	I
Ambient temperature range	:	-10°C to +40°C
Average ambient temperature	:	+25°C
Mounting height (M)	:	3/5/7

PRODUCT DIMENSIONS

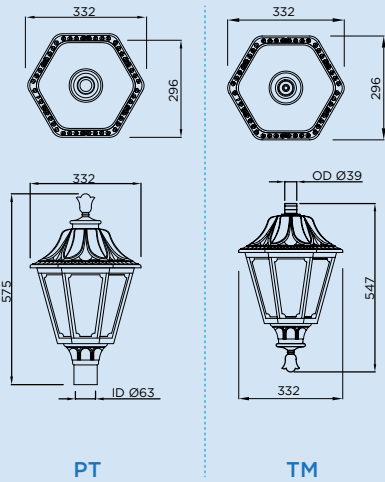

(All Dimensions in mm)

MOUNTING DRAWING

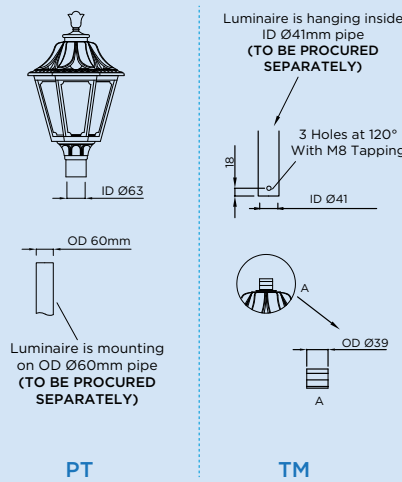

GLORIOSA - OPAL POST TOP AND TOP MOUNTING LED LANTERN

KEY CHARACTERISTICS

Material of construction	:	Housing - Aluminium with designer steel aesthetic crown Diffuser - Optical grade opal injection moulded/Clear Polycarbonate
Optical compartment tightness level	:	IP65
Colour	:	Graphite grey housing and golden crown Any other RAL colour on request and confirmation
LED	:	High bright discreet
LED CCT	:	3000K ± 500K
LED CRI	:	≥70
Optics	:	Indirect lighting symmetric
Driver	:	Efficiency: ≥85%* Surge protection: 4kV Power factor: ≥90%, THD: ≤20%* Operating input voltage range: 150-270V
External surge protection	:	10kV (Recommended. To be procured separately)**
Power consumption	:	36/45/60W***
Nominal voltage	:	220-240V
Electrical class	:	I
Ambient temperature range	:	-10°C to +40°C
Average ambient temperature	:	+25°C
Mounting height (M)	:	5/7

PRODUCT DIMENSIONS

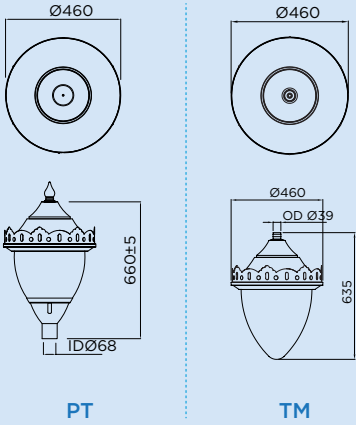

(All Dimensions in mm)

MOUNTING DRAWING

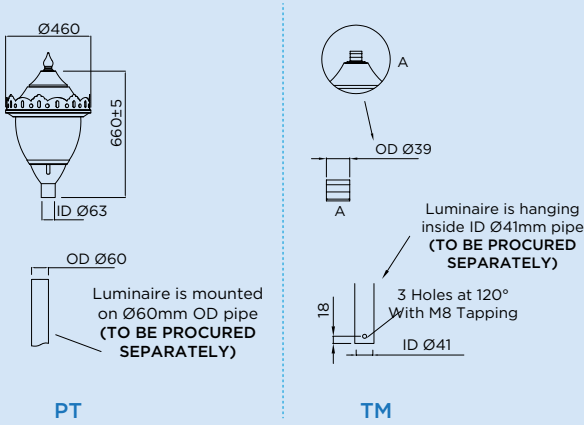

GLORIOSA - CLEAR POST TOP AND TOP MOUNTING LED LANTERN

KEY CHARACTERISTICS

Material of construction	: Housing - Aluminium Diffuser - Optical grade clear injection moulded polycarbonate
Optical compartment tightness level	: IP65
Colour	: Graphite grey housing and white reflector Any other RAL colour on request and confirmation
LED	: High bright discreet
LED CCT	: 5700K ± 500K
LED CRI	: ≥70
Optics	: PT with Type V, TM with Type II
Driver	: Efficiency: ≥85%* Surge protection: 4kV Power factor: ≥90%, THD: ≤20%* Operating input voltage range: 150-270V
External surge protection	: 10kV (Recommended. To be procured separately)**
Power consumption	: PT 45W*** TM 45/60/72W***
Nominal voltage	: 220-240V
Electrical class	: I
Ambient temperature range	: -10°C to +40°C
Average ambient temperature	: +25°C
Mounting height (M)	: 5/7/9

PRODUCT DIMENSIONS

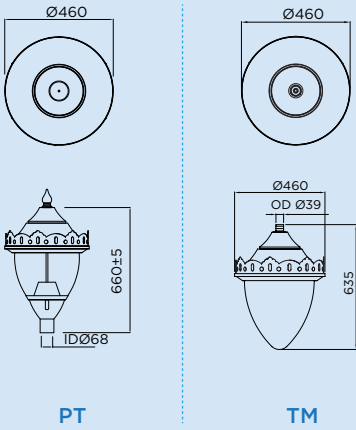

(All Dimensions in mm)

MOUNTING DRAWING

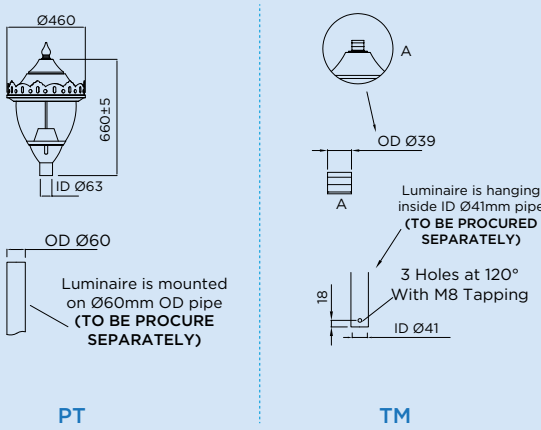

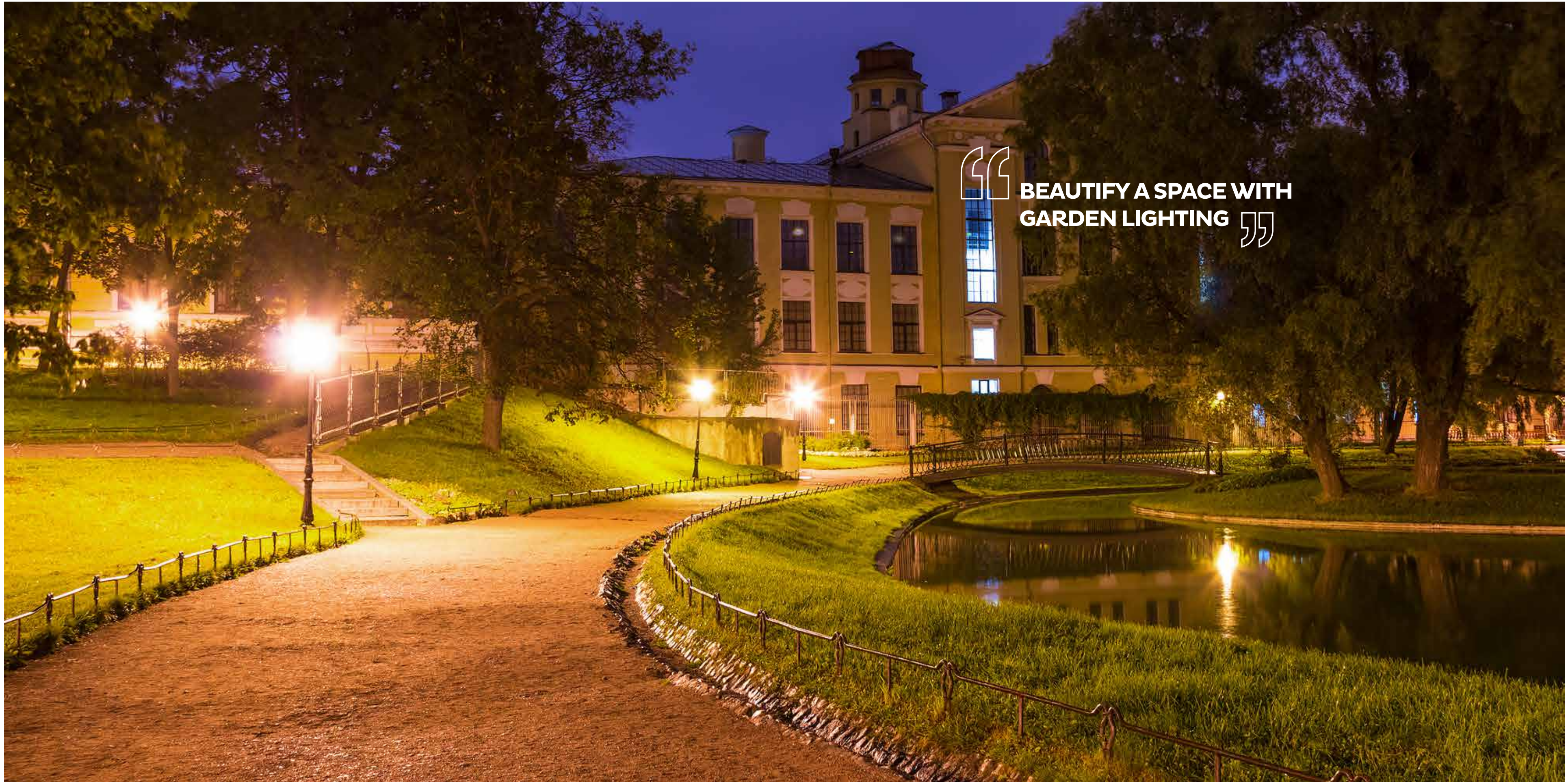

**BEAUTIFY A SPACE WITH
GARDEN LIGHTING**



PECOS

Opal post top and top mounting LED lantern

PECOS - OPAL POST TOP AND TOP MOUNTING LED LANTERN

KEY CHARACTERISTICS

Material of construction	:	Housing - Aluminium Diffuser - Optical grade opal/Clear PMMA
Optical compartment tightness level	:	IP65
Colour	:	Graphite grey Any other RAL colour on request and confirmation
LED	:	High bright discreet
LED CCT	:	3000K ± 500K
LED CRI	:	≥70
Optics	:	Type II
Driver	:	Efficiency: ≥85%* Surge protection: 4kV Power factor: ≥90%, THD: ≤20%* Operating input voltage range: 150-270V
External surge protection	:	10kV (Recommended. To be procured separately)**
Power consumption	:	PT: 27/36/45W*** TM: 27/36/45/60W
Nominal voltage	:	220-240V
Electrical class	:	I
Ambient temperature range	:	-10°C to +40°C
Average ambient temperature	:	+25°C
Mounting height (M)	:	3/5/7

PRODUCT DIMENSIONS

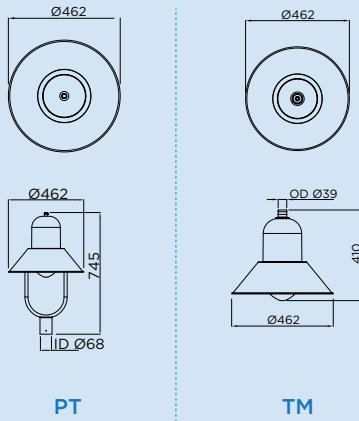

MOUNTING DRAWING

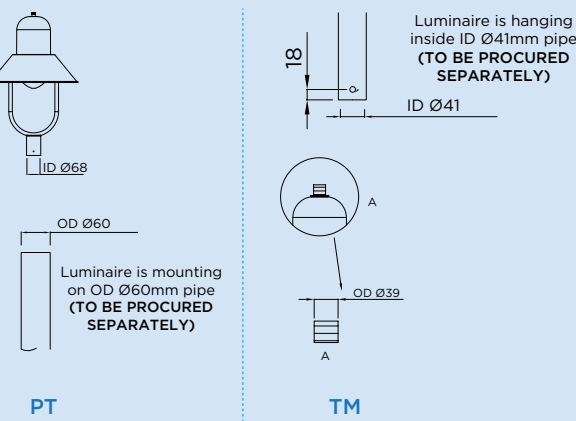

PECOS

Clear post top and top mounting LED lantern

PECOS - CLEAR POST TOP AND TOP MOUNTING LED LANTERN

KEY CHARACTERISTICS

Material of construction	:	Housing - Aluminium Diffuser - Optical grade clear PMMA
Optical compartment tightness level	:	IP65
Colour	:	Graphite grey Any other RAL colour on request and confirmation
LED	:	High bright discreet
LED CCT	:	5700K \pm 500K
LED CRI	:	\geq 70
Optics	:	Type II
Driver	:	Efficiency: \geq 85%* Surge protection: 4kV Power factor: \geq 90%, THD: \leq 20%* Operating input voltage range: 150-270V
External surge protection	:	10kV (Recommended. To be procured separately)**
Power consumption	:	27/36/45/60W***
Nominal voltage	:	220-240V
Electrical class	:	I
Ambient temperature range	:	-10°C to +40°C
Average ambient temperature	:	+25°C
Mounting height (M)	:	3/5/7

PRODUCT DIMENSIONS

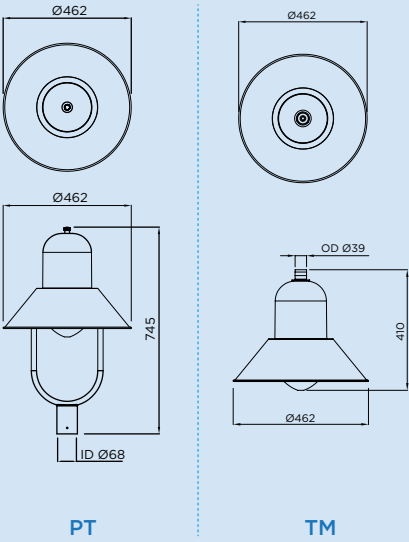

(All Dimensions in mm)

MOUNTING DRAWING

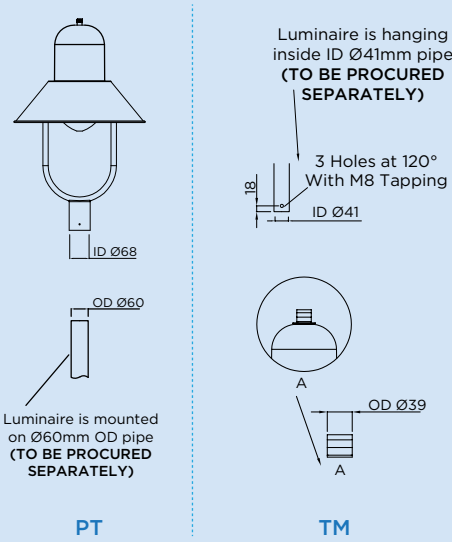

TULIP - CLEAR POST TOP AND TOP MOUNTING LED LANTERN

KEY CHARACTERISTICS

Material of construction	:	Housing - Aluminium Diffuser - Optical grade frost PMMA
Optical compartment tightness level	:	IP65
Optical gear tightness level	:	IP65
Colour	:	Graphite grey Any other RAL colour on request and confirmation
LED	:	High bright discreet
LED CCT	:	5700K ± 500K
LED CRI	:	≥70
Optics	:	Type II
Driver	:	Efficiency: ≥85%* Surge protection: 4kV Power factor: ≥90%, THD: ≤20%* Operating input voltage range: 150-270V
External surge protection	:	10kV (Recommended. To be procured separately)**
Power consumption	:	25/36/50/72/90W***
Nominal voltage	:	220-240V
Electrical class	:	I
Ambient temperature range	:	-10°C to +40°C
Average ambient temperature	:	+25°C
Mounting height (M)	:	3/5/7/9

PRODUCT DIMENSIONS

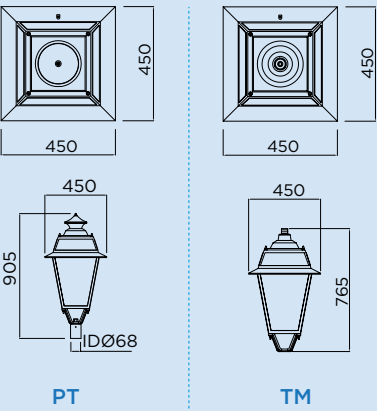

(All Dimensions in mm)

MOUNTING DRAWING

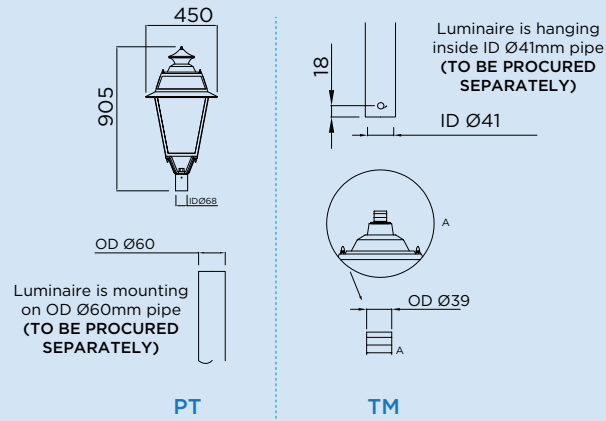

“CREATE A WELCOMING
ENVIRONMENT WITH LIGHTS”



TULIP - FROST PSL POST TOP AND TOP MOUNTING LED LANTERN

KEY CHARACTERISTICS

Material of construction	:	Housing - Aluminium Diffuser SL - Diffuser cum PC lens Diffuser frost - Optical grade frost PMMA
Optical compartment tightness level	:	IP65
Optical gear tightness level	:	IP65
Colour	:	Graphite grey Any other RAL colour on request and confirmation
LED	:	High bright discreet
LED CCT	:	5700K ± 500K
LED CRI	:	≥70
Optics	:	Type II
Driver	:	Efficiency: ≥85%* Surge protection: 4kV Power factor: ≥90%, THD: ≤20%* Operating input voltage range: 150-270V
External surge protection	:	10kV (Recommended. To be procured separately)**
Power consumption	:	25/36/50/72/90W***
Nominal voltage	:	220-240V
Electrical class	:	I
Ambient temperature range	:	-10°C to +40°C
Average ambient temperature	:	+25°C
Mounting height (M)	:	3/5/7/9

PRODUCT DIMENSIONS

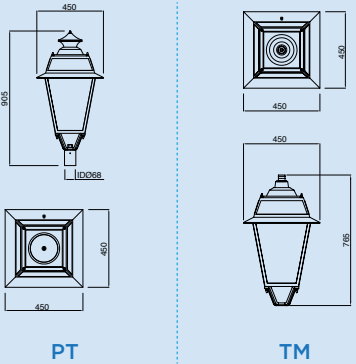

(All Dimensions in mm)

MOUNTING DRAWING

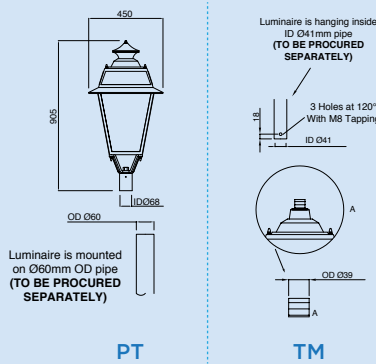

BORAGE SMALL

Opal post top and top mounting LED lantern



BORAGE SMALL - OPAL POST TOP AND TOP MOUNTING LED LANTERN

KEY CHARACTERISTICS

Material of construction	:	Housing - Aluminium Diffuser - Optical grade Opal/Clear PMMA
Optical compartment tightness level	:	IP65
Colour	:	Graphite grey housing and golden crown Any other RAL colour on request and confirmation
LED	:	High bright discreet
LED CCT	:	3000K \pm 500K
LED CRI	:	\geq 70
Driver	:	Efficiency: \geq 85%* Surge protection: 4kV Power factor: \geq 90%, THD: \leq 20%* Operating input voltage range: 150-270V
External surge protection	:	10kVA (Recommended. To be procured separately)**
Power consumption	:	27/36/45/60W***
Nominal voltage	:	220-240V
Electrical class	:	I
Ambient temperature range	:	-10°C to +40°C
Average ambient temperature	:	+25°C

PRODUCT DIMENSIONS

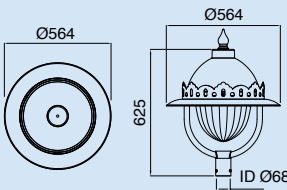

PT CROWN CLEAR

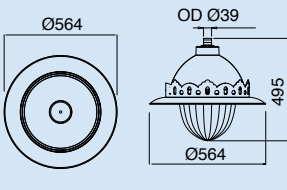

TM CROWN CLEAR

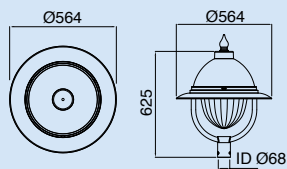

PT CLEAR

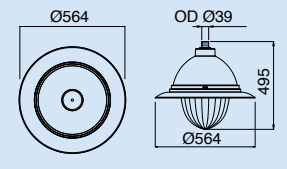

TM CLEAR

(All Dimensions in mm)

MOUNTING DRAWING

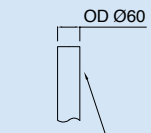
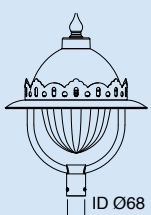

Luminaire is mounted on Ø60mm OD pipe (TO BE PROCURED SEPARATELY)

PT CROWN CLEAR

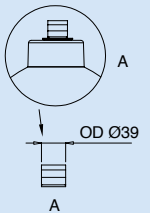
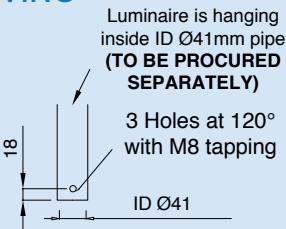

TM CLEAR

BORAGE SMALL - CLEAR POST TOP AND TOP MOUNTING LED LANTERN

KEY CHARACTERISTICS

Material of construction	:	Housing - Aluminium Diffuser - optical grade clear PMMA
Optical compartment tightness level	:	IP65
Colour	:	Graphite grey housing and golden crown Any other RAL colour on request and confirmation
LED	:	High bright discreet
LED CCT	:	5700K ± 500K
LED CRI	:	≥70
Optics	:	Type II
Driver	:	Efficiency: ≥85%* Surge protection: 4kV Power factor: ≥90%, THD: ≤20%* Operating input voltage range: 150-270V
External surge protection	:	10kV (Recommended. To be procured separately)**
Power consumption	:	25/36/45/60/72/90W***
Nominal voltage	:	220-240V
Electrical class	:	I
Ambient temperature range	:	-10°C to +40°C
Average ambient temperature	:	+25°C

PRODUCT DIMENSIONS

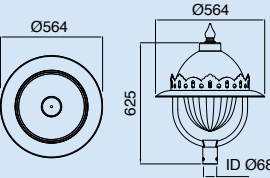

PT CROWN CLEAR

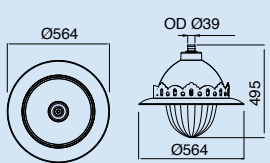

TM CROWN CLEAR

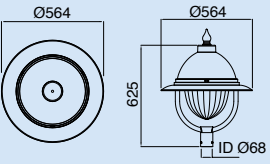

PT CLEAR

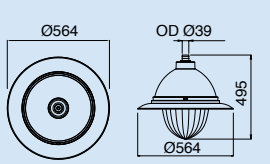

TM CLEAR

(All Dimensions in mm)

MOUNTING DRAWING

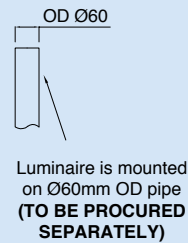
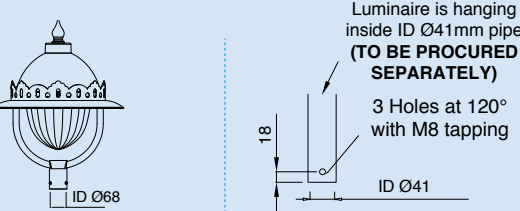

PT CROWN CLEAR

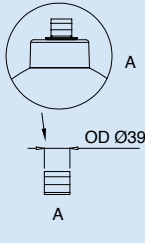

TM CLEAR

BORAGE - POST TOP AND TOP MOUNTING LED LANTERN

KEY CHARACTERISTICS

Material of construction	:	Housing - Aluminium
Optical compartment tightness level	:	IP65
Colour	:	Graphite grey housing and golden crown Any other RAL colour on request and confirmation
LED	:	High bright discreet
LED CCT	:	5700K t 500K
LED CRI	:	≥70
Optics	:	Type II
Driver	:	Efficiency: ≥85%* Surge protection: 4kV Power factor: ≥90%, THD: ≤20%* Operating input voltage range: 150-270V
External surge protection	:	10kV (Recommended. To be procured separately)**
Power consumption	:	36/45/60/72/90/120/150W***
Nominal voltage	:	220-240V
Electrical class	:	I
Ambient temperature range	:	-10°C to +40°C
Average ambient temperature	:	+25°C

PRODUCT DIMENSIONS

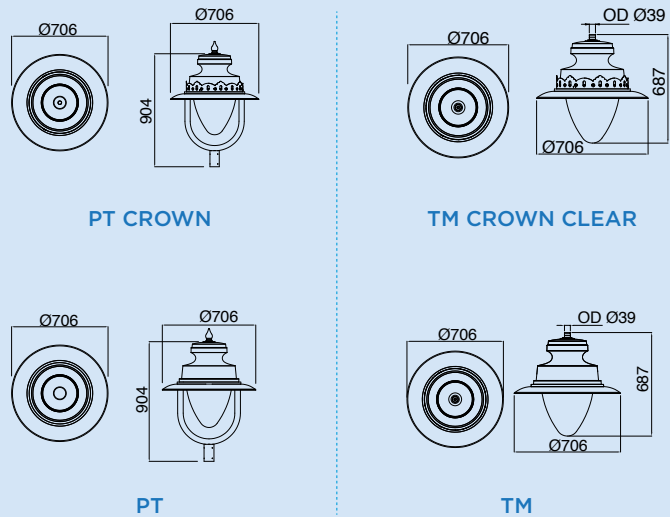

(All Dimensions in mm)

MOUNTING DRAWING

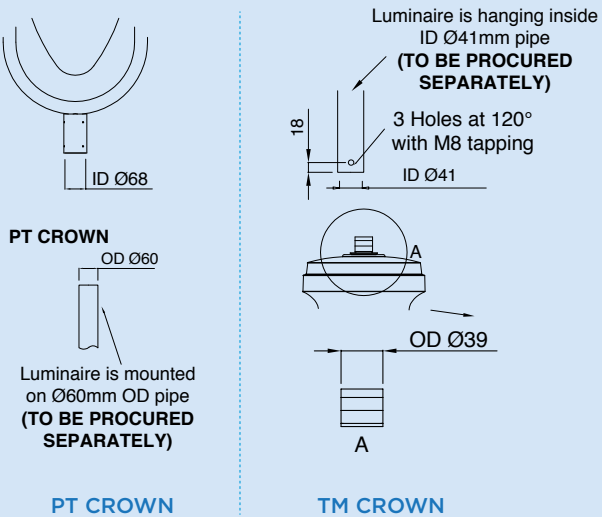

“SETTING THE RIGHT MOOD WITH
WELL-LIT OUTDOORS”



BORAGE - F GLASS TOP MOUNTING LED LANTERN

KEY CHARACTERISTICS

Material of construction	: Housing - Aluminium Heat management - High pressure die cast for 36W to 150W Diffuser - Optical grade flat glass
Optical compartment tightness level	: IP65
Colour	: Graphite grey housing and golden crown Any other RAL colour on request and confirmation
LED	: High bright discreet
LED CCT	: 5700K ± 500K
LED CRI	: ≥70
Optics	: Type II
Driver	: Efficiency: ≥85%* Surge protection: 4kV Power factor: ≥90%, THD: ≤20%* Operating input voltage range: 150-270V
External surge protection	: 10kV (Recommended. To be procured separately)**
Power consumption	: 36/45/60/72/90/120/150W***
Nominal voltage	: 220-240V
Electrical class	: I
Ambient temperature range	: -10°C to +40°C
Average ambient temperature	: +25°C
Mounting height (M)	: 5/7/9

PRODUCT DIMENSIONS

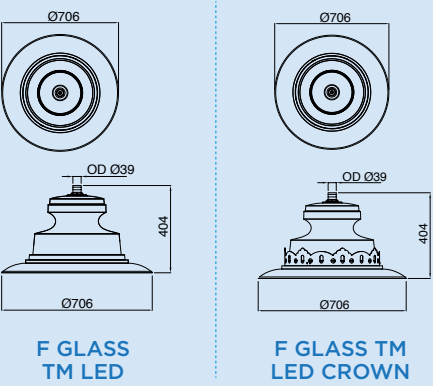

(All Dimensions in mm)

MOUNTING DRAWING

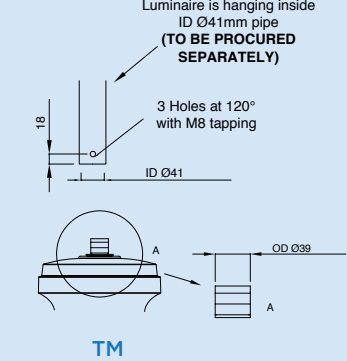

RUBUS



RUBUS

KEY CHARACTERISTICS

Material of construction	:	Housing - Aluminium Diffuser - Optical grade PC
Ingress protection optical compartment	:	IP65
Serviceability	:	Control gear compartment
Colour	:	Graphite grey Any other RAL colour on request and confirmation
LED	:	High bright LED
LED CCT initial	:	3000K \pm 500K
LED CRI initial	:	\geq 70
Power supply	:	Power efficiency: \geq 85%* Power factor: \geq 0.9 Surge protection: 4kV Operating input voltage range: 150-270V ATHD*: \leq 15%
External surge protection**	:	10kV
Electrical safety class	:	I
Nominal input voltage / frequency	:	240V/50Hz
System power consumption initial***	:	27W
Installation height	:	3m to 5m
Ambient temperature range	:	-10 to +40°C
Average ambient temperature	:	+25°C

Product Name	Watt (W)	CCT (K)	Mounting	Mounting Height	Qty / Box (Nos)	Box Dimension (mm)	Gross Wt (Kgs)	Vol (m ³)
PT 27W LED 30K	27	3000	PT On 60mm OD Pipe	3m - 5m	1	-	-	-

PRODUCT DIMENSIONS

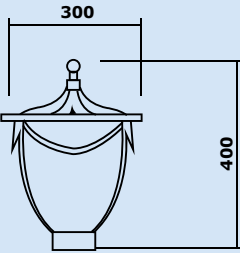

(All Dimensions in mm)

MOUNTING DRAWING

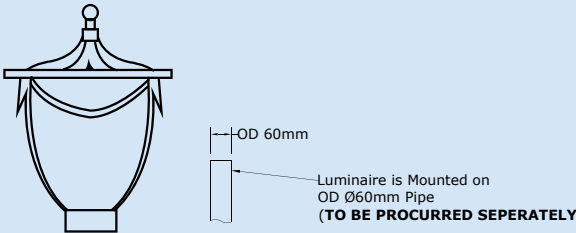

PLATZ SM

LED lantern

PLATZ - SIDE MOUNTING LED LANTERN

KEY CHARACTERISTICS

Material of construction	:	Housing - Aluminium Diffuser - Lens cum diffuser PMMA
Optical compartment tightness level	:	IP65
Colour	:	Graphite grey Any other RAL colour on request and confirmation
LED	:	High bright discreet
LED CCT	:	5700K ± 500K
LED CRI	:	≥70
Driver	:	Efficiency: ≥85%* Surge protection: 4kV Power factor: ≥90%, THD: ≤20%* Operating input voltage range: 150-270V
External surge protection	:	10kV (Recommended. To be procured separately)**
Power consumption	:	27/36/45/72/90W***
Nominal voltage	:	220-240V
Electrical class	:	I
Ambient temperature range	:	-10°C to +40°C
Average ambient temperature	:	+25°C
Mounting height (M)	:	3/5/7

PRODUCT DIMENSIONS

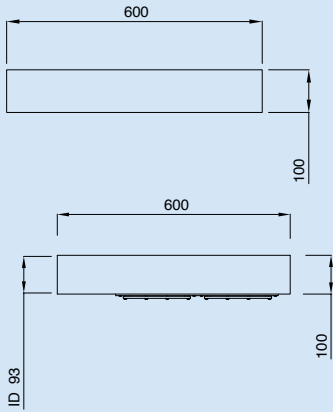

(All Dimensions in mm)

MOUNTING DRAWING

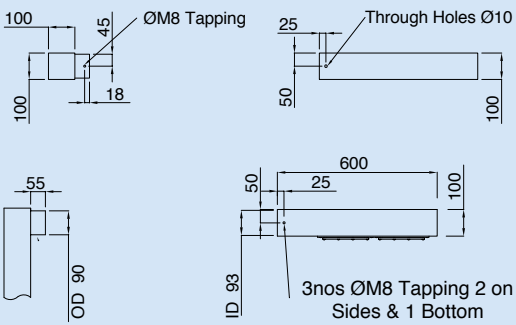

HOLYBERRY - OPAL TOP MOUNTING LED LANTERN

KEY CHARACTERISTICS

Material of construction	:	Housing - Aluminium Diffuser - Optical grade opal sparkle polycarbonate
Optical compartment tightness level	:	IP65
Colour	:	Graphite grey Any other RAL colour on request and confirmation
LED	:	High bright discreet
LED CCT	:	3000K ± 500K
LED CRI	:	≥70
Optics	:	Type II
Driver	:	Efficiency: ≥85%* Surge protection: 4kV Power factor: ≥90%, THD: ≤20%* Operating input voltage range: 150-270V
External surge protection	:	10kV (Recommended. To be procured separately)**
Power consumption	:	27/36/45W***
Nominal voltage	:	220-240V
Electrical class	:	I
Ambient temperature range	:	-10°C to +40°C
Average ambient temperature	:	+25°C
Mounting height (M)	:	3/5/7

PRODUCT DIMENSIONS

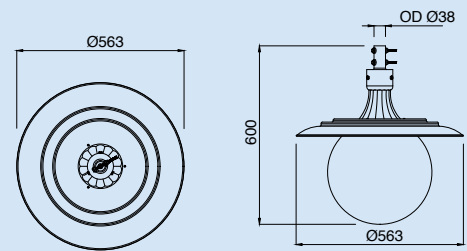

(All Dimensions in mm)

MOUNTING DRAWING

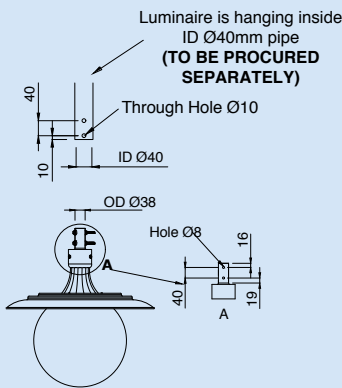

ZINNIA

Opal top mounting LED lantern

ZINNIA - OPAL TOP MOUNTING LED LANTERN

KEY CHARACTERISTICS

Material of construction	: Housing - Aluminium Diffuser - Optical grade opal PMMA/Clear
Optical compartment tightness level	: IP65
Colour	: Graphite grey Any other RAL colour on request and confirmation
LED	: High bright discreet
LED CCT	: 3000K ± 500K
LED CRI	: ≥70
Driver	: Efficiency: ≥85%* Surge protection: 4kV Power factor: ≥90%, THD: ≤20%* Operating input voltage range: 150-270V
External surge protection	: 10kV (Recommended. To be procured separately)**
Power consumption	: 27/36/45/60W***
Nominal voltage	: 220-240V
Electrical class	: I
Ambient temperature range	: -10°C to +40°C
Average ambient temperature	: +25°C
Mounting height (M)	: 3/5/7

PRODUCT DIMENSIONS

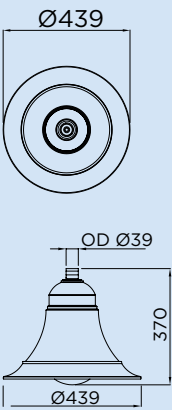

(All Dimensions in mm)

MOUNTING DRAWING

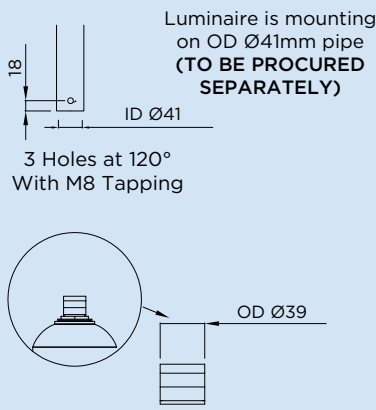

ZINNIA - CLEAR TOP MOUNTING LED LANTERN

KEY CHARACTERISTICS

Material of construction	:	Housing - Aluminium Diffuser - Optical grade Clear PMMA
Optical compartment tightness level	:	IP65
Colour	:	Graphite grey Any other RAL colour on request and confirmation
LED	:	High bright discreet
LED CCT	:	5700K ± 500K
OPTICS	:	Type II
LED CRI	:	≥70
Driver	:	Efficiency: ≥85%* Surge protection: 4kV Power factor: ≥90%, THD: ≤20%* Operating input voltage range: 150-270V
External surge protection	:	10kVA (Recommended. To be procured separately)**
Power consumption	:	27/36/45/60W***
Nominal voltage	:	220-240V
Electrical class	:	I
Ambient temperature range	:	-10°C to +40°C
Average ambient temperature	:	+25°C
Mounting height (M)	:	3/5/7

PRODUCT DIMENSIONS

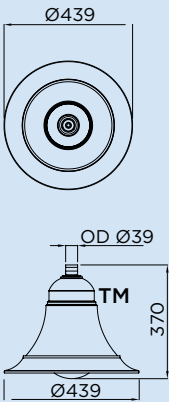

(All Dimensions in mm)

MOUNTING DRAWING

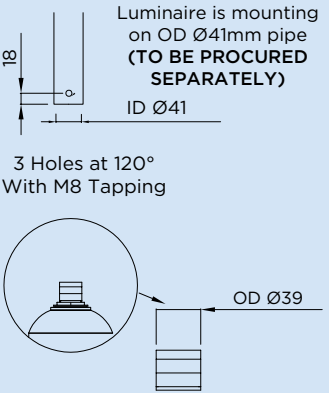

HOLYHOCK - CLEAR TOP MOUNTING LED LANTERN

KEY CHARACTERISTICS

Material of construction	:	Housing - Aluminium Heat Management - High Pressure Die Casting for 36W to 150W Diffuser - Optical grade clear PMMA
Optical compartment tightness level	:	IP65
Colour	:	Graphite grey housing and golden crown Any other RAL colour on request and confirmation
LED	:	High bright discreet
LED CCT	:	5700K ± 500K
LED CRI	:	≥70
Optics	:	Type II
Driver	:	Efficiency: ≥85%* Surge protection: 4kV Power factor: ≥90%, THD: ≤10%* Operating input voltage range: 150-280V
External surge protection	:	10kV (Recommended. To be procured separately)**
Power consumption	:	36/45/60/72/90/120/150W***
Nominal voltage	:	220-240V
Electrical class	:	I
Ambient temperature range	:	-10°C to +40°C
Average ambient temperature	:	+25°C
Mounting height (M)	:	5/7/9

PRODUCT DIMENSIONS

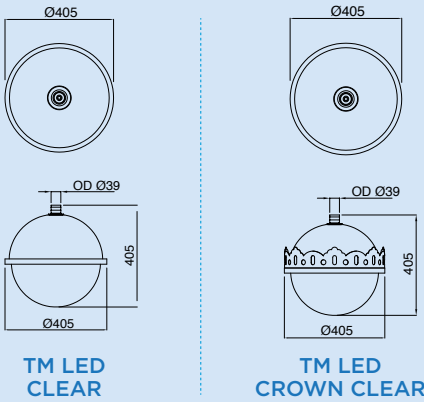

(All Dimensions in mm)

MOUNTING DRAWING

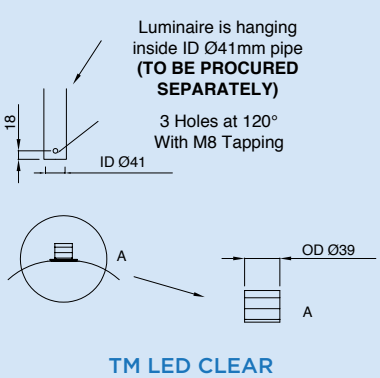

HOLYHOCK

Clear flat glass top mounting LED lantern

HOLYHOCK - CLEAR FLAT GLASS TOP MOUNTING LED LANTERN

KEY CHARACTERISTICS

Material of construction	:	Housing - Aluminium Heat Management - High Pressure Die Casting for 36W to 150W Diffuser - Optical grade clear flat glass
Optical compartment tightness level	:	IP65
Colour	:	Graphite grey housing and golden crown Any other RAL colour on request and confirmation
LED	:	High bright discreet
LED CCT	:	5700K \pm 500K
LED CRI	:	\geq 70
Optics	:	Type II
Driver	:	Efficiency: \geq 85%* Surge protection: 4kV Power factor: \geq 90%, THD: \leq 20%* Operating input voltage range: 150-270V
External surge protection	:	10kV (Recommended. To be procured separately)**
Power consumption	:	36/45/60/72/90/120/150W***
Nominal voltage	:	220-240V
Electrical class	:	I
Ambient temperature range	:	-10°C to +40°C
Average ambient temperature	:	+25°C
Mounting height (M)	:	5/7/9

PRODUCT DIMENSIONS

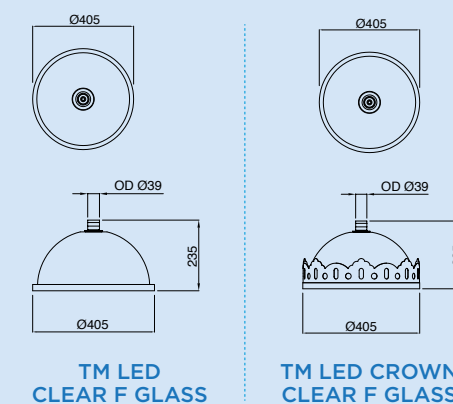

(All Dimensions in mm)

MOUNTING DRAWING

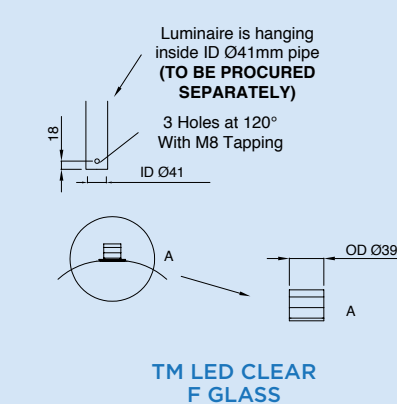

TM LED CLEAR F GLASS

VERTICO



VERTICO - BLWUP 9W LED WW

KEY CHARACTERISTICS

- Graphite grey powder coated integral aluminium housing
- Die-cast aluminium housing comprises Warm White (WW) COB LED and reflector
- COB colour temperature: 3000K \pm 250K
- COB housing covered with die-cast aluminium ring with weatherproof gasket and toughened glass
- Suitable for wall mounting
- Highly efficient constant current electronic driver having operating voltage range from 140-280V AC; provided with high voltage, open and short circuit protection
- Luminaire is wired with inbuilt driver with 4.5kV surge protection
- Up/Downward light distribution
- Ingress protection: IP65

Catalogue Reference	Lamp Type & Wattage (W)	System Wattage	Nominal Voltage (V)	Mains Current in Amps. at 240V	Power Factor
VERTICO - BLWUP 9W LED WW	7.5W	9W	240	0.04	>0.95

PRODUCT DIMENSIONS

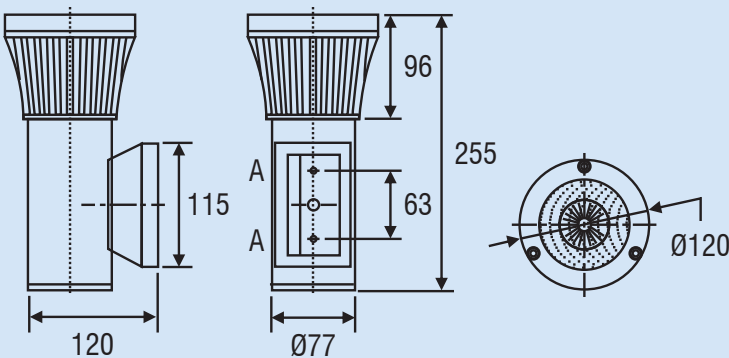

VERTICO
BLWUP 9W LED WW

A = 2 Nos., Ø8 Holes for Surface Mounting

(All Dimensions in mm)

LED BUSH & SPIKE LED



LED BUSH & SPIKE LED STEP LIGHTS

KEY CHARACTERISTICS

The luminaire comprises of a white powder coated cast aluminium body

Low power White LEDs (WH) covered with heat resistant frosted glass fixed to the housing with frame protection grill

LED colour temperature: 5700K \pm 300K

Highly efficient constant current electronic driver having operating voltage range from 140-280V AC; provided with high voltage, open and short circuit protection

Degree of protection: IP54

Catalogue Reference	System Wattage	Nominal Voltage (V)	Mains Current in Amps. at 240V	Power Factor
RAZOR - BLSGV 4W LED WH	4W	240V	0.03	>0.95

PRODUCT DIMENSIONS

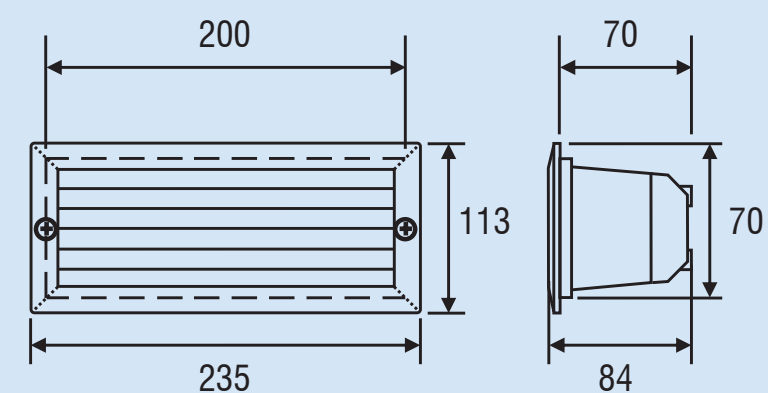

RAZOR
BLSGV 4W LED WH

A = 2 Nos., Ø8 Holes for Surface Mounting

(All Dimensions in mm)

“ WHERE THERE IS NO LANDSCAPE
LIGHTING, THERE IS NO BEAUTY ”



Cast Iron and Cast Aluminium

Decorative Cast Street Lighting Posts were first seen as early as the 19th century. They were initially used to support oil & gas lanterns, and later for electric lights in street & area lighting.

These ornate posts were traditionally constructed of cast iron. Since then, cast iron has become one of the principal materials used in commercial architecture

Castings provide a great variety of designer posts to match with the ambience of the project

- **Advantages of unique cast iron posts:** Cast Iron Poles are durable, strong, authentic
- **Advantages of unique combo poles:** Greater mounting heights, durable, easy to handle, greater finish
- **Advantages of unique cast aluminium posts:** High styling, greater finish, premium grade material, superior construction, easy to handle, ease of installation and corrosion resistant
- **Advantages of unique extruded aluminium posts:** Durable, non-corrosive, greater finish, easy to handle, versatile, attractive, cost effective, lesser weight

Application Areas











ALEXANDER

Cast Iron/Cast Aluminium Poles (3.5, 4, 4.5M)

DESIGN

- The lighting pole shall be cast iron.
- All forms true to the pattern/mould with decorative embellishments.
- The pole is provided with 3 nos. of hot dip galvanized type Anchor bolts.
- A door is provided with anchorage and wiring accessories.
- Colour: Antique copper, Antique gold.
- Materials: Poles are in steel/aluminium/cast iron parts.
- Finishes: The standard colour is antique copper and antique gold that is close to characteristic tone of cast iron. The poles are painted with Polyurethane paint for a longer service life.

RECOMMENDED LUMINAIRES

				
Antiqua TM	Holyhock Crown Flat Glass TM	Holyhock Crown TM	Holyhock Flat Glass TM	Holyhock TM
				
Small Borage Crown TM	Small Borage TM	Tulip TM	Zinnia TM	

MARCUS

Cast Iron Poles (3M)

DESIGN

The lighting pole shall be cast iron.

All forms true to the pattern/mould with decorative embellishments.

The pole is provided with 3 nos. of hot dip galvanized type anchor bolts.

A door is provided with anchorage and wiring accessories.

Colour: Antique copper, Antique gold.

Materials: Poles are in steel/aluminium/cast iron parts.

Finishes: The standard colour is antique copper and antique gold that is close to characteristic tone of cast iron. The poles are painted with Polyurethane paint for a longer service life.

RECOMMENDED LUMINAIRES



Antiqua PT



Pecos PT



Rubus



Small Borage
Crown PT



Small
Borage PT



Spectra'
Round PT



Tulip PT



MONARCH



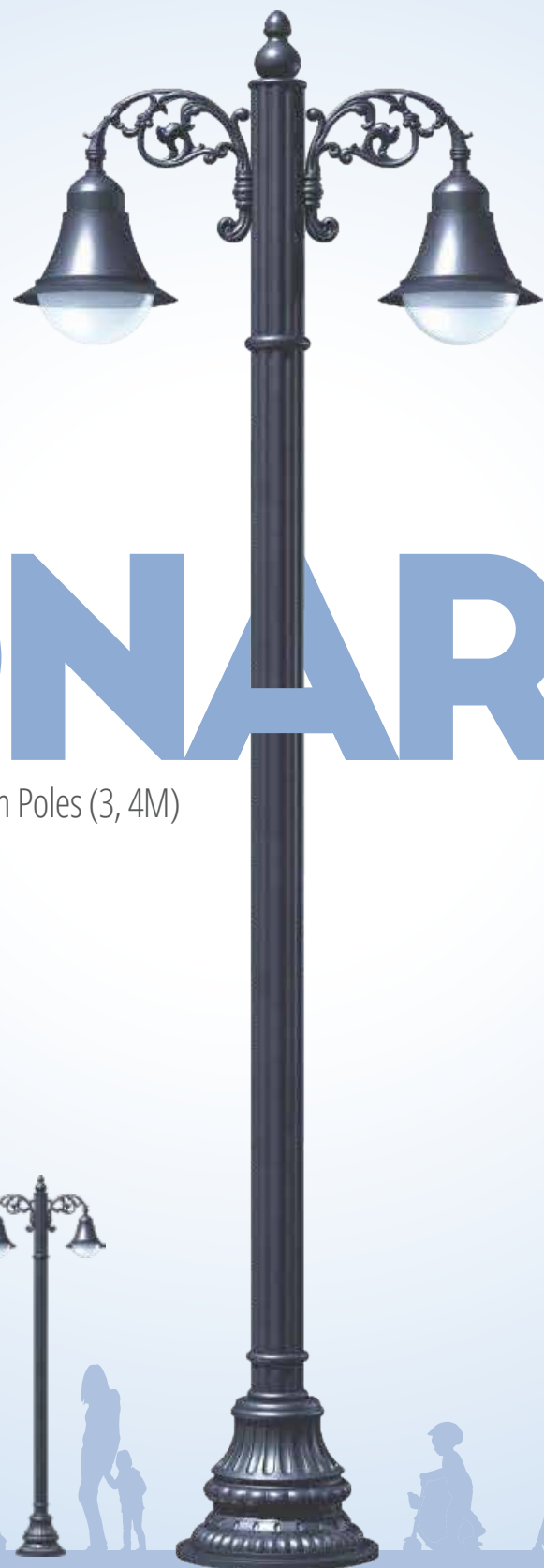



Cast Iron/Aluminium Poles (3, 4M)



DESIGN

- The lighting pole shall be cast iron.
- All forms true to the pattern/mould with decorative embellishments.
- The pole is provided with 3 nos. of hot dip galvanized type anchor bolts.
- A door is provided with anchorage and wiring accessories.
- Colour:** Antique copper, Antique gold.
- Materials:** Poles are in steel/aluminium/cast iron parts.
- Finishes:** The standard colour is antique copper and antique gold that is close to characteristic tone of cast iron. The poles are painted with Polyurethane paint for a longer service life.

RECOMMENDED LUMINAIRES

- | | | |
|--|--|---|
| 
Antiqua TM | 
Zinnia TM | 
Pecos TM |
| 
Small Borage Crown TM | 
Small Borage TM | 
Tulip TM |









SULTAN

Cast Iron Poles (5, 6, 7, 8, 9, 10M)

DESIGN

- The lighting pole shall be cast iron.
- All forms true to the pattern/mould with decorative embellishments.
- The pole is provided with 3 nos. of hot dip galvanized type anchor bolts.
- A door is provided with anchorage and wiring accessories.
- Colour: Antique copper, Antique gold.
- Materials: Poles are in steel/aluminium/cast iron parts.
- Finishes: The standard colour is antique copper and antique gold that is close to characteristic tone of cast iron. The poles are painted with Polyurethane paint for a longer service life.

RECOMMENDED LUMINAIRES

 Borage TM	 Celosia TM	 Borage Crown Flat Glass TM	 Borage Crown TM
 Holyhock Crown Flat Glass TM	 Holyhock Crown TM	 Holyhock TM	 Tulip TM



SULTAN









Cast Iron Poles (7, 7.5, 8, 9, 10M)

ALUMINIUM

DESIGN

- The lighting pole shall be cast iron.
- All forms true to the pattern/mould with decorative embellishments.
- The pole is provided with 3 nos. of hot dip galvanized type anchor bolts.
- A door is provided with anchorage and wiring accessories.
- Colour:** Antique copper, Antique gold.
- Materials:** Poles are in steel/aluminium/cast iron parts.
- Finishes:** The standard colour is antique copper and antique gold that is close to characteristic tone of cast iron. The poles are painted with Polyurethane paint for a longer service life.

RECOMMENDED LUMINAIRES

 Borage TM	 Celosia TM	 Borage Crown Flat Glass TM	 Borage Crown TM
 Holyhock Crown Flat Glass TM	 Holyhock Crown TM	 Holyhock TM	 Tulip TM



Cast Iron Poles (3, 4M)

DESIGN

The lighting pole shall be cast iron.

All forms true to the pattern/mould with decorative embellishments.

The pole is provided with 3 nos. of hot dip galvanized type anchor bolts.

A door is provided with anchorage and wiring accessories.

Colour: Antique copper, Antique gold.

Materials: Poles are in steel/aluminium/cast iron parts.

Finishes: The standard colour is antique copper and antique gold that is close to characteristic tone of cast iron. The poles are painted with Polyurethane paint for a longer service life.

RECOMMENDED LUMINAIRES



Antiqua TM



Small Borage TM



Pecos TM



Small Borage Crown TM



Zinnia TM



Cast Iron Poles (3.5, 4M)

DESIGN

The lighting pole shall be cast iron.

All forms true to the pattern/mould with decorative embellishments.

The pole is provided with 4 nos. of hot dip galvanized type anchor bolts.

A door is provided with anchorage and wiring accessories.

Colour: Antique copper, Antique Gold.

Materials: Poles are in steel/aluminium/cast iron parts.

Finishes: The standard colour is antique copper and antique gold that is close to characteristic tone of cast iron. The poles are painted with Polyurethane paint for a longer service life.

RECOMMENDED LUMINAIRES



Antiqua PT



Rubus

“EVERY GARDEN SHINES OUT
GIVEN THE RIGHT LIGHTING”



NAAAYAB

CI Poles for Post Top Mounting (1M)

DESIGN

- The lighting pole shall be cast iron.
- All forms true to the pattern/mould with decorative embellishments.
- The pole is provided with 3 nos. of hot dip galvanized type anchor bolts.
- Separate external box is to be provided for MCB and connectors for termination and looping.
- Colour:** As per requirement.
- Materials:** Poles are in steel/aluminium/cast iron parts.

RECOMMENDED LUMINAIRES



ASOKA

CI Poles for Post Top Mounting (1.25, 2.5M)

DESIGN

- The lighting pole shall be cast iron.
- All forms true to the pattern/mould with decorative embellishments.
- The pole is provided with 3 nos. of hot dip galvanized type anchor bolts.
- A door is provided with anchorage and wiring accessories.
- Colour:** As per requirement.
- Materials:** Poles are in steel/aluminium/cast iron parts.

RECOMMENDED LUMINAIRES



GORDIAN

CI Poles for Post Top Mounting (3, 4M)

DESIGN

The lighting pole shall be cast iron.

All forms true to the pattern/mould with decorative embellishments.

The pole is provided with 3 nos. of hot dip galvanized type anchor bolts.

A door is provided with anchorage and wiring accessories.

Colour: As per requirement.

Materials: Poles are in steel/aluminium/cast iron parts.

RECOMMENDED LUMINAIRES



Antiqua PT



Filbert PT*



Glorilly PT



Gloriosa PT



Small Borage
Crown PT



Small
Borage PT



GRACCHI

Cast Aluminium Poles (3, 3.5, 4M)





DESIGN

PU painted aluminum designer pole in different cross section with antique copper/antique gold colour painted with decorative embellishment.

The pole is provided with 4 nos. of hot dip galvanized type anchor bolts.

Separate external box is to be provided for MCB and connectors for termination and looping.

RECOMMENDED LUMINAIRES

- | | | | |
|--|--|---|---|
| 
Antiqua PT | 
Pecos PT | 
Small Borage Crown PT | 
Small Borage PT |
| 
Spectra' Round PT | 
Rubus | 
Tulip PT | |



ALFIOS

Cast Iron / Aluminium Combo Poles
for Road Lighting (4, 5, 6, 7M)

DESIGN

ALFIOS lighting pole with designer bracket is made of round tube conforming to IS 1161 with cast iron/ aluminium embellishments. The pole with bracket is given pre-treatment and finished with polyurethane paint giving it a pleasing appearance and antique finish. Option is available to hot dip galvanize the tube before painting.

The pole is mounted on foundation with J anchor bolts. A door is provided in the base section to mount MCB and cable looping terminals up to 4x4 sq. mm cable.

The pole will be supplied with different brackets and luminaire combinations to suit your requirement.

RECOMMENDED LUMINAIRES



Borage TM



Celosia TM



Borage Crown
Flat Glass TM



Borage
Crown TM



Glorilly TM



Gloriosa TM**



Holyhock Crown
Flat Glass TM



Holyhock
Crown TM



Holyberry TM



Tulip TM



Holyhock TM

AMBROSSIA-S

Combo Poles for Road Lighting(6, 7M)

DESIGN

AMBROSSIA-S lighting pole with designer bracket is made of conical/ polygonal lower section with designer arms. The pole with bracket is given pre-treatment and finished with polyurethane paint giving it a pleasing appearance and antique finish. Option is available to hot dip galvanize the tube before painting. The pole is mounted on foundation with J anchor bolts. A door is provided in the base section to mount MCB and cable looping terminals up to 4x4 sq. mm cable.

The pole will be supplied with Ambrossia-S bracket and luminaire combinations to suit your requirement.

RECOMMENDED LUMINAIRES



Celosia SM

ATRAI

Combo Poles for Road Lighting (6, 7, 8M)

DESIGN

ATRAI lighting pole with designer bracket is made of round tube conforming to IS 1161. The pole with bracket is given pre-treatment and finished with polyurethane paint giving it a pleasing appearance and antique finish. Option is available to hot dip galvanize the tube before painting. The pole is mounted on foundation with J anchor bolts. A door is provided in the base section to mount MCB and cable looping terminals up to 4x4 sq. mm cable.

The pole will be supplied with different brackets and luminaire combinations to suit your requirement.

RECOMMENDED LUMINAIRES



Celosia SM

BARCO

Cast Iron/Aluminium Combo Poles
for Road Lighting (5, 6, 7, 8M)

DESIGN

BARCO lighting pole with designer bracket is made of round tube conforming to IS 1161 with cast iron/aluminium embellishments. The pole with bracket is given pre-treatment and finished with polyurethane paint giving it a pleasing appearance and antique finish. Option is available to hot dip galvanize the tube before painting. The pole is mounted on foundation with J anchor bolts. A door is provided in the base section to mount MCB and cable looping terminals up to 4x4 sq. mm cable.

The pole will be supplied with different brackets and luminaire combinations to suit your requirement.

RECOMMENDED LUMINAIRES



Borage TM



Gloriosa TM**



Borage Crown
Flat Glass TM



Borage
Crown TM



Glorilly TM



Holyhock Crown
Flat Glass TM



Holyhock
Crown TM



Holyhock TM



Holyhock Flat
Glass TM



Holyberry TM



Tulip TM

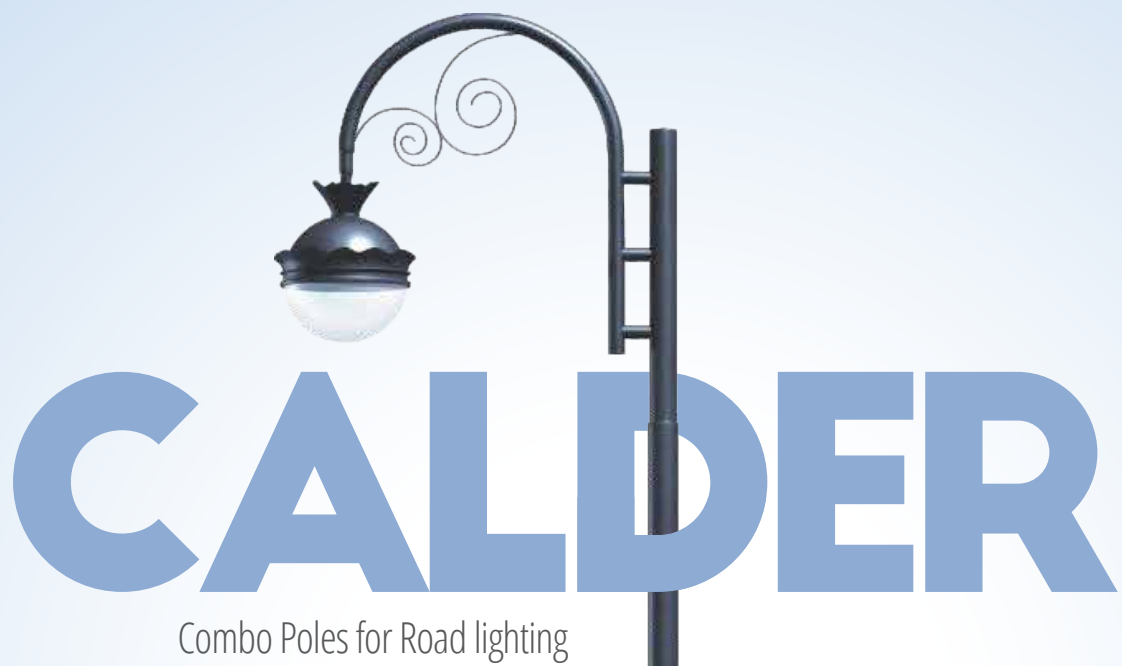

CALDER











Combo Poles for Road lighting

DESIGN

CALDER lighting pole with designer bracket is made of round tube conforming to IS 1161. The pole with bracket is given pre-treatment and finished with polyurethane paint giving it a pleasing appearance and antique finish. Option is available to hot dip galvanize the tube before painting. The pole is mounted on foundation with J anchor bolts. A door is provided in the base section to mount MCB and cable looping terminals up to 4x4 sq. mm cable.

The pole will be supplied with Muskdeer brackets and luminaire combinations to suit your requirement.

RECOMMENDED LUMINAIRES

			
Glorilly TM	Antiqua TM	Zinnia TM	Filbert TM**
			
Pecos TM	Gloriosa TM**	Holyberry TM	Pecos PT
			
Small Borage Crown TM	Small Borage TM		

DARRANT

Cast Iron/Aluminium Combo Poles
for Road Lighting (3, 4M)

DESIGN

DARRANT lighting pole with designer bracket is made of round tube conforming to IS 1161 with cast iron/aluminium embellishments. The pole with bracket is given pre-treatment and finished with polyurethane paint giving it a pleasing appearance and antique finish. Option is available to hot dip galvanize the tube before painting. The pole is mounted on foundation with J anchor bolts. A door is provided in the base section to mount MCB and cable looping terminals up to 4x4 sq. mm cable.

The pole will be supplied with different brackets and luminaire combinations to suit your requirement.

RECOMMENDED LUMINAIRES



Antiqua PT



Glorilly PT



Gloriosa PT



Small Borage
Crown PT



Pecos PT



Small Borage
Crown PT



Spectra
Round PT



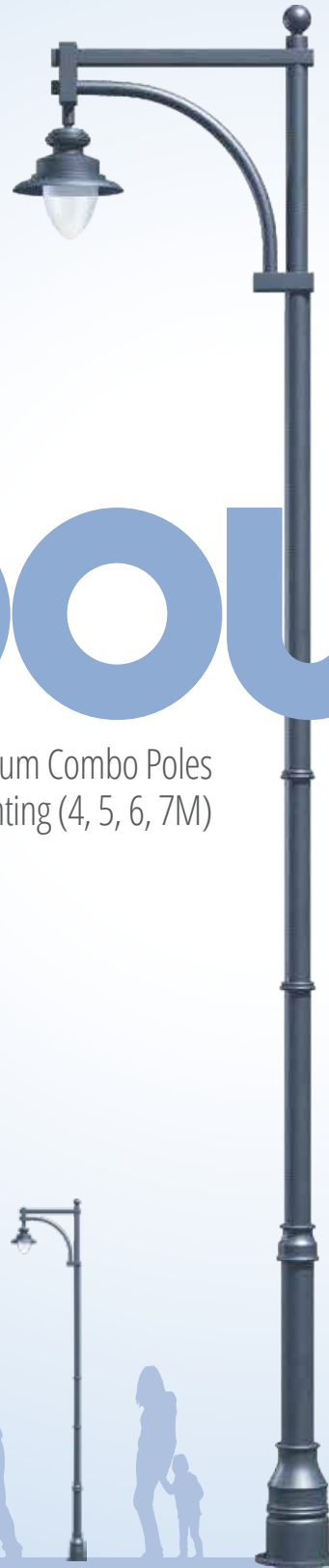

DOUBS













Cast Iron/Aluminium Combo Poles
for Road Lighting (4, 5, 6, 7M)

DESIGN

DOUBS lighting pole with designer bracket is made of round tube conforming to IS 1161 with cast iron/aluminium embellishments. The pole with bracket is given pre-treatment and finished with polyurethane paint giving it a pleasing appearance and antique finish. Option is available to hot dip galvanize the tube before painting. The pole is mounted on foundation with J anchor bolts. A door is provided in the base section to mount MCB and cable looping terminals up to 4x4 sq. mm cable.

The pole will be supplied with different brackets and luminaire combinations to suit your requirement.

RECOMMENDED LUMINAIRES

 Borage TM	 Celosia TM	 Borage Crown Flat Glass TM	 Borage Crown TM	 Filbert TM**
 Glorilly TM	 Gloriosa TM**	 Holyhock Crown Flat Glass TM	 Holyhock Crown TM	 Holyhock TM
 Holyhock Flat Glass TM	 Holyberry TM	 Tulip TM		

HELMAND

Cast Iron/Aluminium Combo Poles
for Road Lighting (4, 5, 6, 7, 8, 9M)

DESIGN

HELMAND lighting pole with designer bracket is made of round tube conforming to IS 1161 with cast iron/aluminium embellishments. The pole with bracket is given pre-treatment and finished with polyurethane paint giving it a pleasing appearance and antique finish. Option is available to hot dip galvanize the tube before painting. The pole is mounted on foundation with J anchor bolts. A door is provided in the base section to mount MCB and cable looping terminals up to 4x4 sq. mm cable.

The pole will be supplied with different brackets and luminaire combinations to suit your requirement.

RECOMMENDED LUMINAIRES



Borage TM



Celosia TM



Borage Crown
Flat Glass TM



Borage
Crown TM



Filbert TM**



Glorilly TM



Gloriosa TM**



Holyhock Crown
Flat Glass TM



Holyhock
Crown TM



Holyhock TM



Holyhock Flat
Glass TM



Holyberry TM



Tulip TM

JORDAN

Cast Iron/Aluminium Combo Poles for
Road Lighting (3, 4, 5, 6M)

DESIGN

JORDAN lighting pole with designer bracket is made of round tube conforming to IS 1161 with cast iron/aluminium embellishments. The pole with bracket is given pre-treatment and finished with polyurethane paint giving it a pleasing appearance and antique finish. Option is available to hot dip galvanize the tube before painting. The pole is mounted on foundation with J anchor bolts. A door is provided in the base section to mount MCB and cable looping terminals up to 4x4 sq. mm cable.

The pole will be supplied with different brackets and luminaire combinations to suit your requirement.

RECOMMENDED LUMINAIRES



Antiqua PT



Spectra
Round PT



Gloriosa PT



Pecos PT



Glorilly PT



Small Borage
Crown PT



Small Borage
Crown PT



“THERE IS NO OBJECT IN THIS WORLD
THAT INTENSE LIGHT WILL NOT BE
ABLE TO MAKE IT BEAUTIFUL”

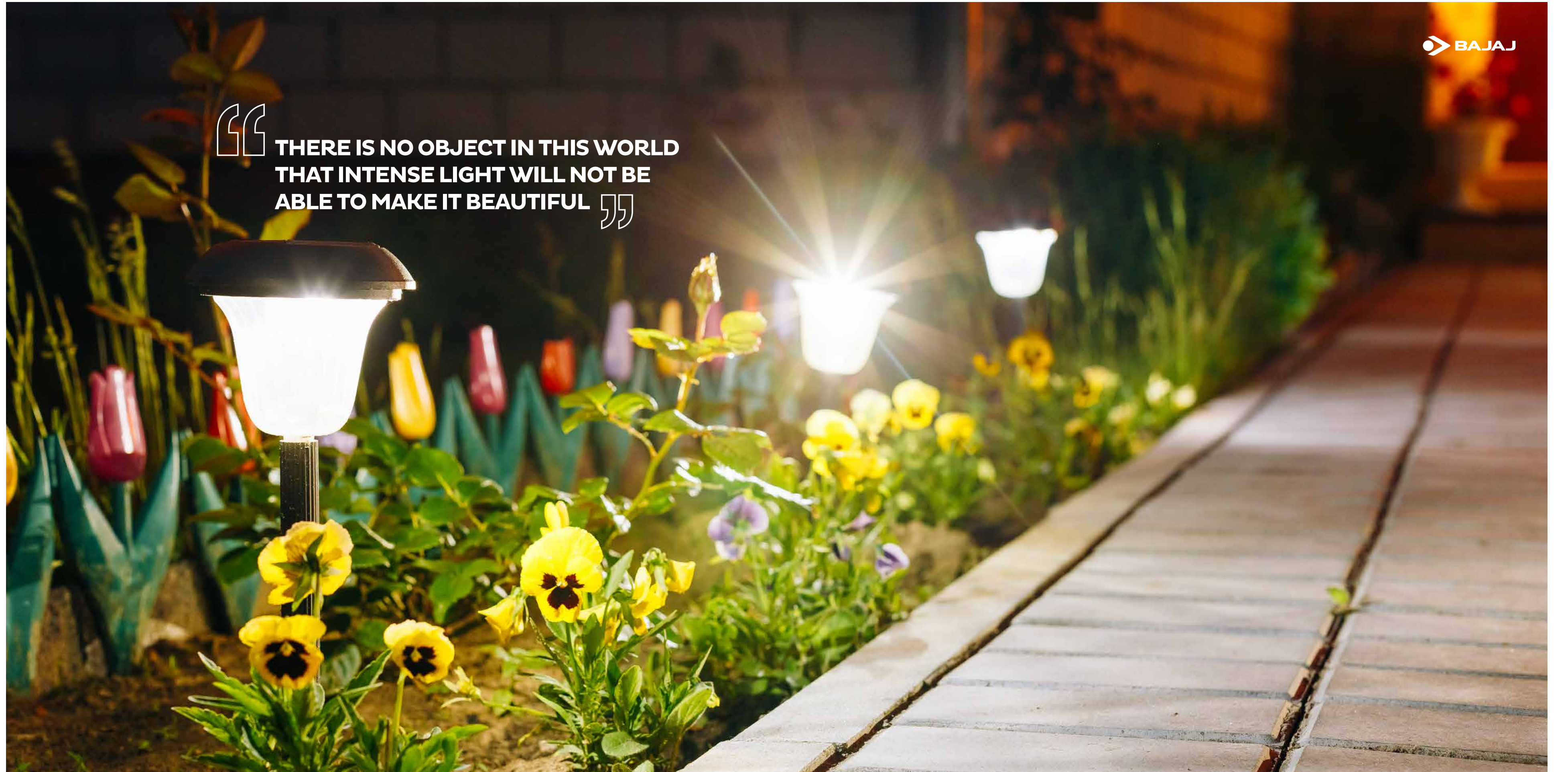

NICHOLAS

Cast Iron/Aluminium Combo Poles for Road Lighting
(4, 5, 6, 7, 8M (MS Pole) & 4, 5M (Aluminium Pole))

DESIGN

NICHOLAS lighting pole with designer bracket is made of round tube conforming to IS 1161 with cast iron/ aluminium embellishments. The pole with bracket is given pre-treatment and finished with polyurethane paint giving it a pleasing appearance and antique finish. Option is available to hot dip galvanize the tube before painting. The pole is mounted on foundation with J anchor bolts. A door is provided in the base section to mount MCB and cable looping terminals up to 4x4 sq. mm cable.

The pole will be supplied with different brackets and luminaire combinations to suit your requirement.

RECOMMENDED LUMINAIRES



Borage TM



Celosia TM



Borage Crown
Flat Glass TM



Borage
Crown TM



Glorilly TM



Gloriosa TM**



Holyhock Crown
Flat Glass TM



Holyhock
Crown TM



Holyhock TM



Holyhock Flat
Glass TM



Holyberry TM



Tulip TM

INDUS

Cast Iron/Aluminium Combo Poles
for Road Lighting (1, 2, 3M)

DESIGN

INDUS lighting pole with designer bracket is made of round tube conforming to IS 1161 with cast iron/aluminium embellishments. The pole with bracket is given pre-treatment and finished with polyurethane paint giving it a pleasing appearance and antique finish. Option is available to hot dip galvanize the tube before painting. The pole is mounted on foundation with J anchor bolts. A door is provided in the base section to mount MCB and cable looping terminals up to 4x4 sq. mm cable.

Indus is post top pole with different luminaire combinations to suit your requirement.

RECOMMENDED LUMINAIRES



Antiqua PT



Pecos PT



Small
Borage PT



Spectra
Round PT

PLATZ

Urban Collection Lighting (3, 4, 5, 6M)

DESIGN

PLATZ lighting pole with designer bracket is made of Square hollow sections confirming to IS 4923 :1997. The pole with bracket is given pre-treatment and finished with polyurethane paint giving it a pleasing appearance and antique finish. Option is available to hot dip galvanize the square tube before painting. The pole is mounted on foundation with J anchor bolts. A door is provided in the base section to mount MCB and cable looping terminals up to 4x4 sq. mm cable.

The pole will be supplied with different Platz brackets and Luminaire combinations to suit your requirements.

RECOMMENDED LUMINAIRES



Platz SM



Platz PT H



Platz PT A



Platz PT S



RHONE

Urban Collection Lighting (3, 4M)

DESIGN

JORDAN lighting pole with designer bracket is made of round tube conforming to IS 1161 with cast iron/aluminium embellishments. The pole with bracket is given pre-treatment and finished with polyurethane paint giving it a pleasing appearance and antique finish. Option is available to hot dip galvanize the tube before painting. The pole is mounted on foundation with J anchor bolts. A door is provided in the base section to mount MCB and cable looping terminals up to 4x4 sq. mm cable.

The pole will be supplied with different brackets and luminaire combinations to suit your requirement.

RECOMMENDED LUMINAIRES



Antiqua PT



Glorilly PT



Gloriosa PT



Pecos PT

ROTHAY

Cast Iron/Aluminium Combo Poles
for Road Lighting (5, 6, 7, 8, 9M)

DESIGN

ROTHAY lighting pole with designer bracket is made of round tube conforming to IS 1161 with cast iron/aluminium embellishments. The pole with bracket is given pre-treatment and finished with polyurethane paint giving it a pleasing appearance and antique finish. Option is available to hot dip galvanize the tube before painting. The pole is mounted on foundation with J anchor bolts. A door is provided in the base section to mount MCB and cable looping terminals up to 4x4 sq. mm cable.

The pole will be supplied with different brackets and luminaire combinations to suit your requirement.

RECOMMENDED LUMINAIRES



Borage TM



Borage Crown
Flat Glass TM



Borage
Crown TM



Celosia TM



Holyhock Crown
Flat Glass TM



Holyhock
Crown TM



Holyhock
Flat Glass TM



Holyhock TM

BRACKETS

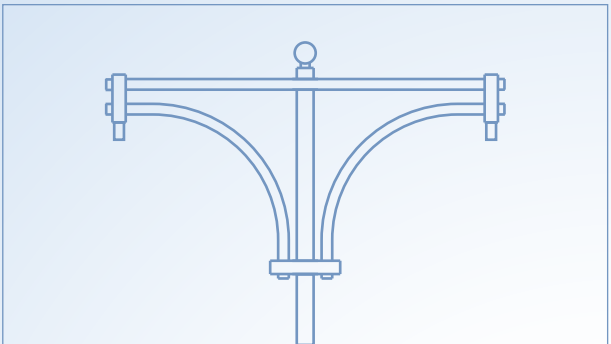

Adder DA

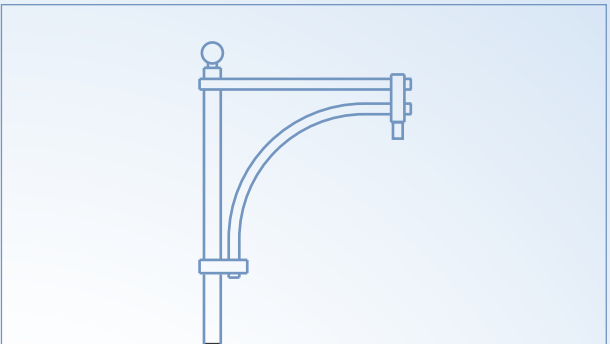

Adder SA

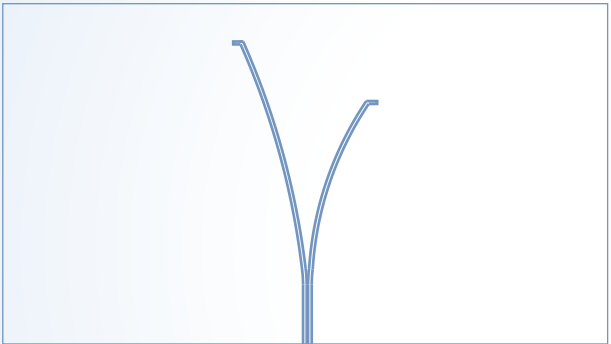

Ambrossia-S DA

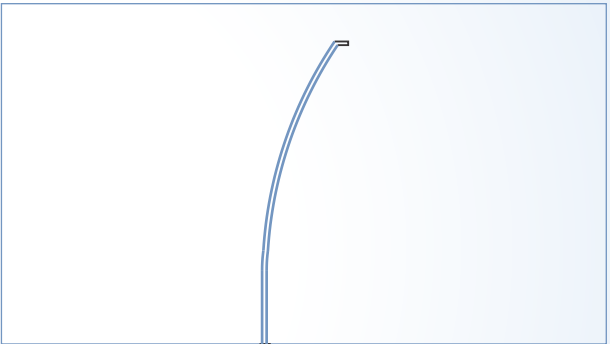

Ambrossia-S SA

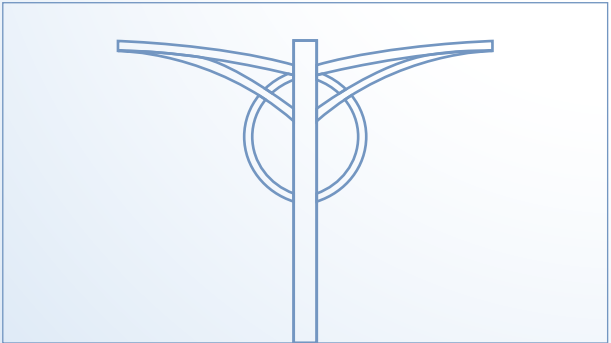

Atrai DA

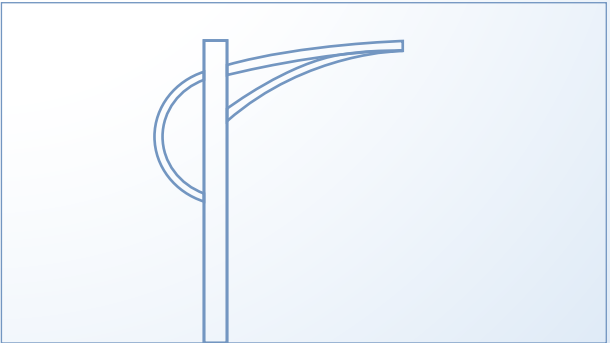

Atrai SA



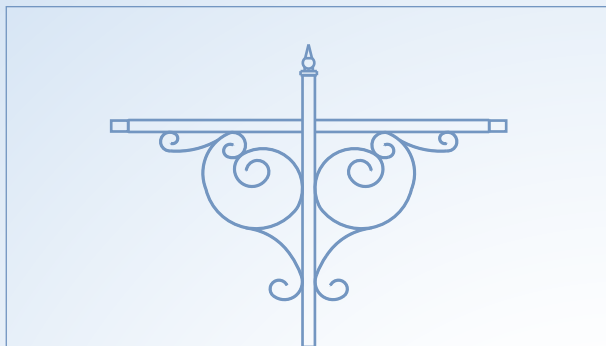

Bull DA

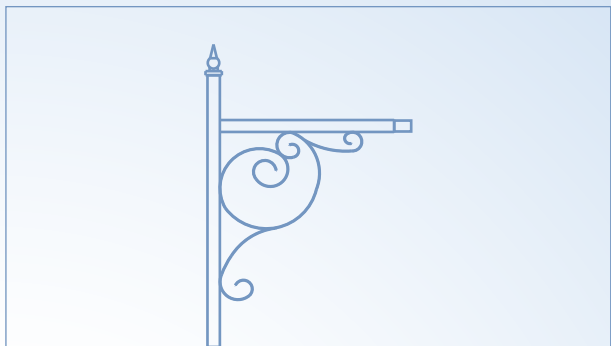

Bull SA

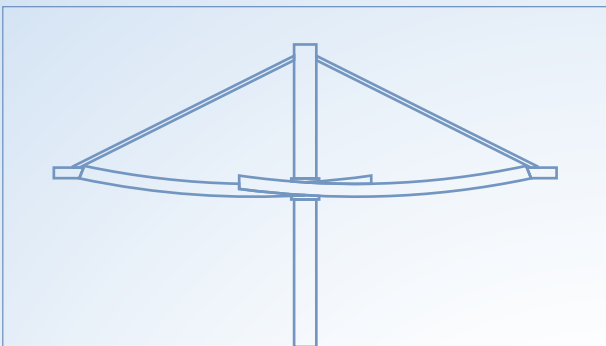

Conhat DA

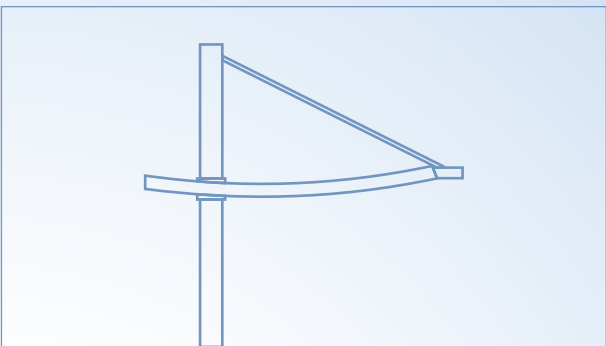

Conhat SA

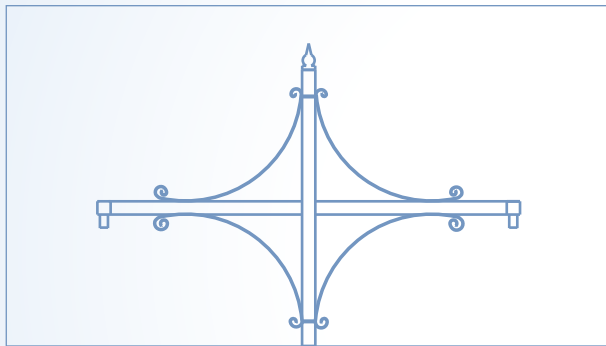

Canary DA

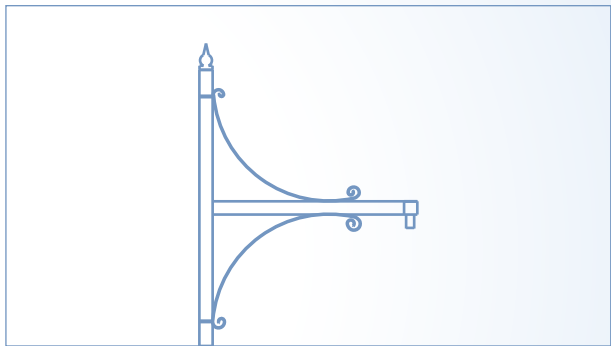

Canary SA

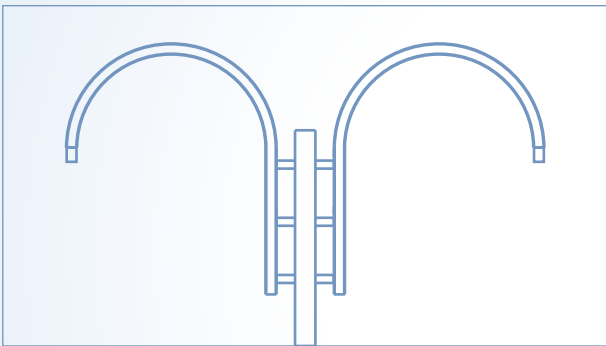

Dingo DA

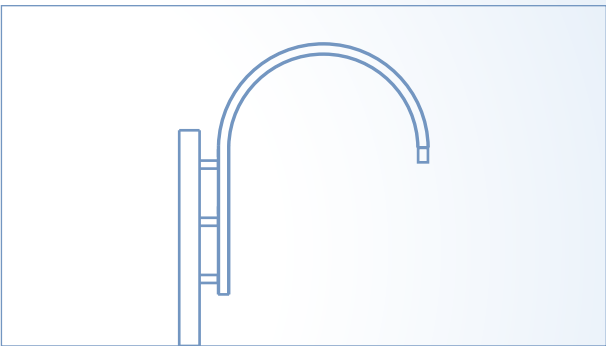

Dingo SA

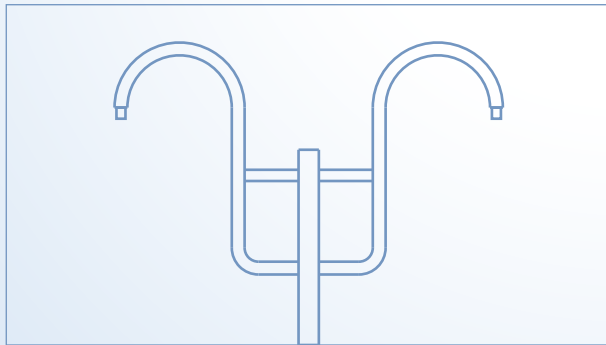

Coluber DA

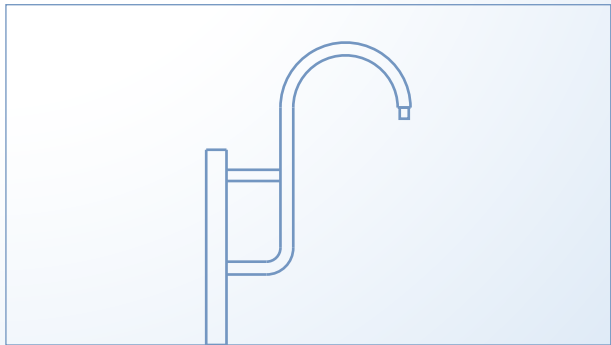

Coluber SA

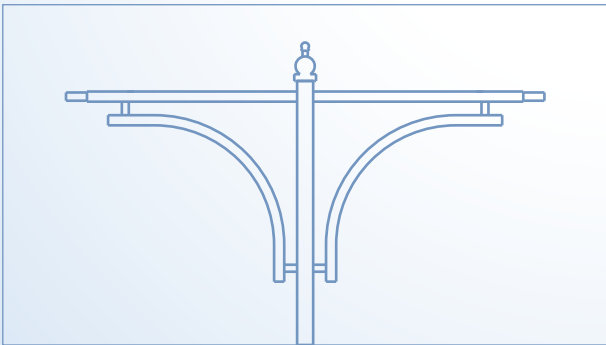

Fawn DA

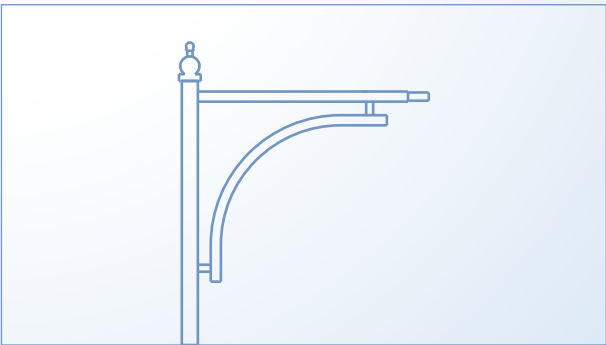

Fawn SA



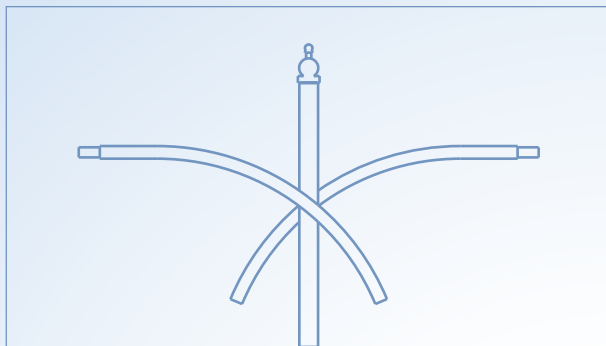

Leopard DA

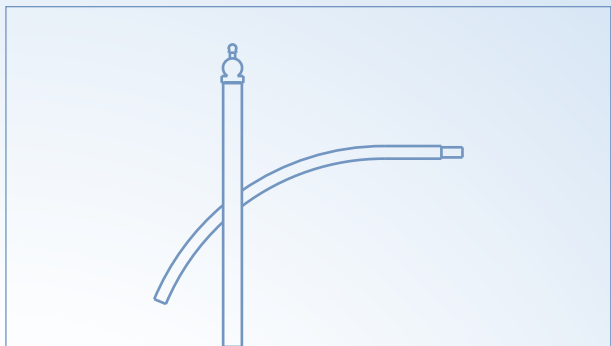

Leopard SA

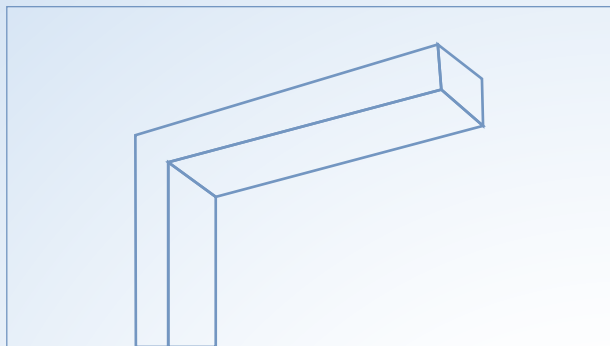

Platz PT A

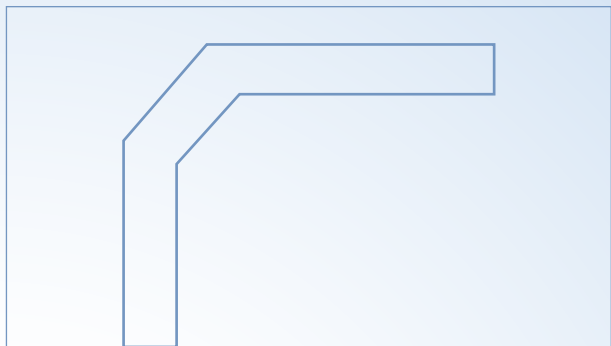

Platz PT S

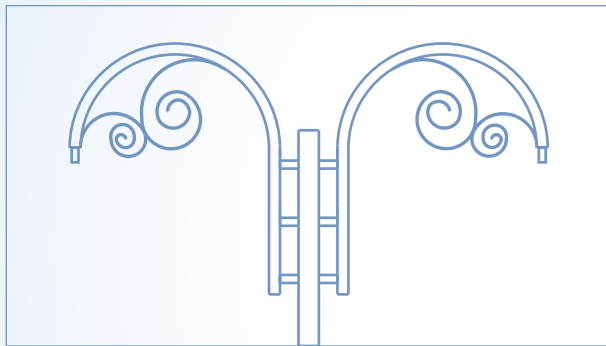

Muskdeer DA



Muskdeer SA

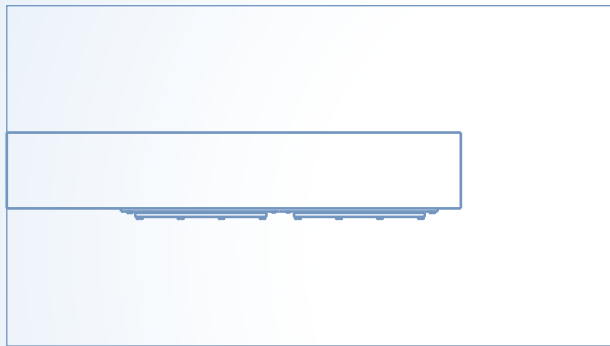

Platz SM



Puma SA



Platz PH H DA

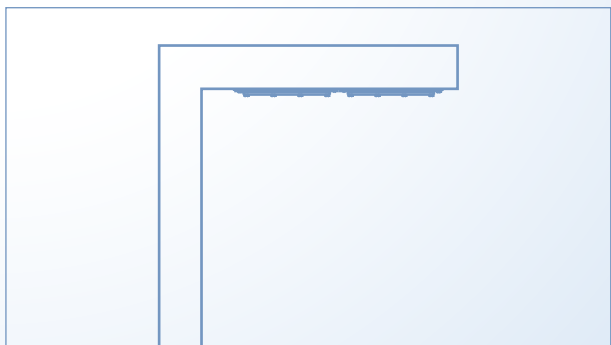

Platz PH H SA

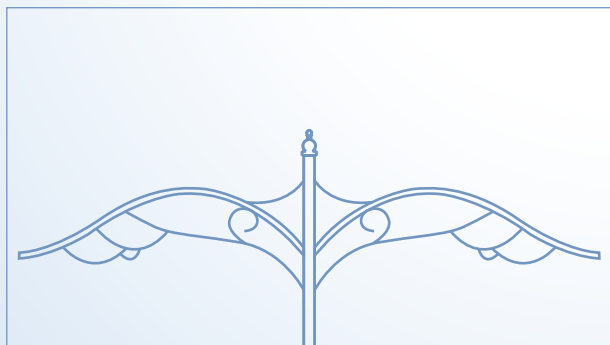

Wing DA

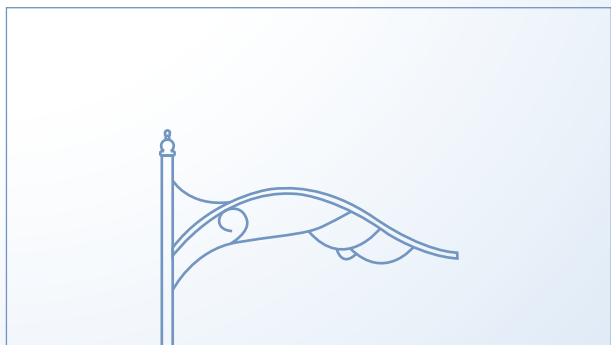

Wing SA



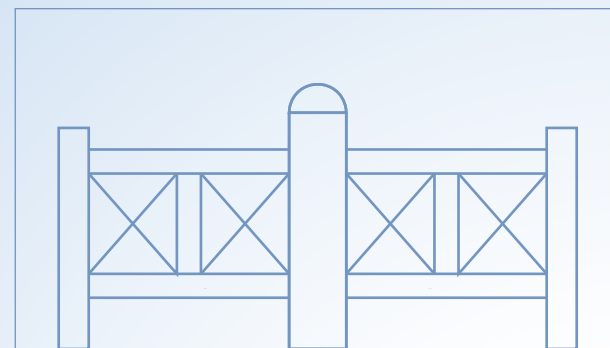

Rhone DA

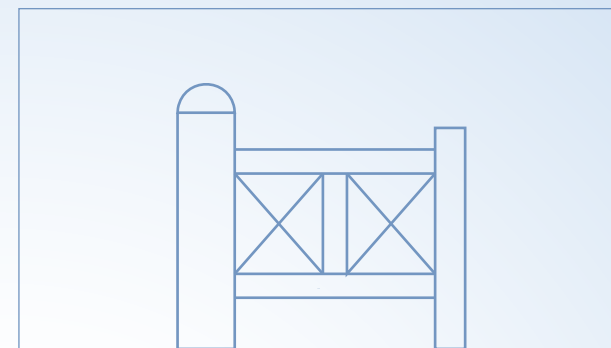

Rhone SA

GENERAL NOTES FOR ALL SECTIONS:

- PT : Post Top
- TM : Top Mounting
- SM : Side Mounting
- * : Driver compartment shall be mounted in 70mm(ID)x400mm free depth pipe
- ** : Driver compartment shall be mounted in JB of the Pole
- Fixture wattage as per data sheet given in the catalogue in luminaire section



LETTER OF APPRECIATION



Bajaj Auto Limited
Akurdi Pune 411 020 India
Tel. +91 20 27478891
Fax. +91 20 27478896
www.bajajauto.com

June 2, 2016

Manager
Bajaj Electricals Limited
Pune

Sub : New Design Office electrical work

Dear Sir,

This refers to requirement of various types of LED lighting fixtures for our new design office at our Akurdi Plant. We appreciate the effort of Bajaj Electrical Project team and Service team on supply of ordered lighting fixtures and after sale service support to attend to the reported issues on supplied electrical fittings.

Thanks and regards,

For Bajaj Auto Limited,

Ravi H. Kulkarni
Senior Manager (R&D)



“

LETTER OF APPRECIATION

”

VOLVO BUSES

Appreciation Letter

Date: - 27/05/2016

To,

M/s Bajaj Electricals Limited
No 16, Bajaj Bhavan, Residency Road
Bangalore - 560086

Date

Telephone including

Fax

Our reference

Kind Attn:- Mr. AJAY B V

We would like take this opportunity to thank M/s Bajaj Electricals Ltd - Bangalore for their support in supply of 100W LED street Light fixtures for Our Plant and we have been using from last 1.5 years. The performance of the LED Light fixtures is very good.

We look forward for a long-term business relationship with M/s. Bajaj Electricals Limited - Bangalore

Thanking You

For: - Volvo India Pvt Ltd (Buses Division) - Bangalore

Pavan Kumar T
(Maintenance Department)

“

LETTER OF APPRECIATION

”



Central Projects Organisation
ITC Limited
No. 16, Banaswadi Main Road,
Marulihalli Nagar,
Bangalore - 560 003, India
Telephone : 91 80 2298 2291 (5 Lines)
Fax : 91 80 2298 2299 / 2298 2331

Date: 10.05.2016

To,

Bajaj Electricals Ltd.
Kolkata

Kind Attention: Mrs. Sucharita Saha

Subject: Letter of Appreciation

We are using Bajaj Luminaires in our various projects. During the course of the project, the design & technical support extended to us is well appreciated and has made our work smooth and easy.

It is worth mentioning that Bajaj Design Team was present with us in every situation whenever pre-order support was required for our projects.

We look forward to continuous support and relation as business partners for many more projects in future with their improved post delivery service.

We wish them all the very best in their future ventures.

Thanking you,
For ITC Limited

Regional Office : ITC Limited, Virgide House, 37 A. E. Nehru Road, Kolkata 700 071 India
FMCG & TOBACCO • HOTELS • PACKAGING • PAPER & PAPERBOARDS • AGRI-BUSINESS • LIFESTYLE RETAILING
Visit us at www.itcportal.com



LETTER OF APPRECIATION



We appreciate the services offered to us from Bajaj Electricals in terms of pre sales services, lighting design support and after sales services.

Bajaj electricals is constantly upgrading us with rapid changes in led technology and better lighting solutions. We have successfully executed many projects with assistance of bajaj design & sales team and are satisfied with the quality of bajaj products.

We are thankful to bajaj electricals luminaire team for all services provided to us and looking forward best assistance, timely co-ordination & support from the team in future also.



LETTER OF APPRECIATION



Date :- 28.05.2018

To

Siddharth Mathur

M/s Bajaj Electricals Ltd

Luminaires Division

M I Road Jaipur

Letter of Appreciation

We at Ultratech cement Ltd kharia khangar, have been using bajaj luminaires regularly and have installed the same at our factories in Rajasthan we are very much happy with the product quality timely support & after sales service.

We appreciate the services offered by m/s Bajaj Electricals Ltd, Luminaires BU right from design stage, which has always been professional.

From our experience over these ten years, we have no hesitation in recommending Bajaj Electricals Ltd- luminaires team for any office/modern workspace Lighting projects

We look forward for long term association with Bajaj Electricals Ltd.

Thanking You

For Ultratech cement Ltd

Unit : Birla White

N K AGARWAL

Manager (purchase)

For ULTRATECH CEMENT LTD.
(Unit : Birla White)
N. K. Agarwal
Manager (Purchase)
Authorised Signatory

UltraTech Cement Ltd. (Unit : Birla White)
Office: D-7, Shree Nagar, Jaipur - 342001
Works: Rajasthani Nagar,
P.O. Kharia Khangar - 342004 Dist: Jaipur (Raj)

Telephone: Office: +91 291-2430740/2431715
Work: +91 0299-262242/264040
Fax: Office: +91 291 - 2431844
Work: +91 291 - 264244/264232

Website: www.birlacement.com

Registered Office: "B" Wing, 2nd Floor, Akard Centre, Mahakul Cement Road, Andheri (East), Mumbai - 400099, India

“

LETTER OF APPRECIATION

”



JSW Steel Limited

Vijayanagar Works :
P.O. Vijayanagar - 583 275,
Dist. Belgaum, Karnataka, India.
Phone : +91 8396 250 120-30
Fax : +91 8396 250 132/142
Website : www.jswl.in
CIN : L27102MH1994PLC152825

Appreciation Letter

Date: -25/05/2016.

To,

M/s Bajaj Electricals Limited
No 16, Bajaj Bhavan, Residency Road
Bangalore - 560086

Kind Attn:- Mr. VINAYA PRABHU

We have been using BAJAJ LED and conventional products extensively in our plant requirements, also we used 42W LED well glass for our new plant expansion. We are happy with the performance of the light fixtures.

We look forward for a long-term business relationship with M/s.Bajaj Electricals Limited - Bangalore

Thanking You

For: JSW Steel Ltd

(R. VENKATESH)
GM - L&P MILLS

“

OUR PRESENCE

”

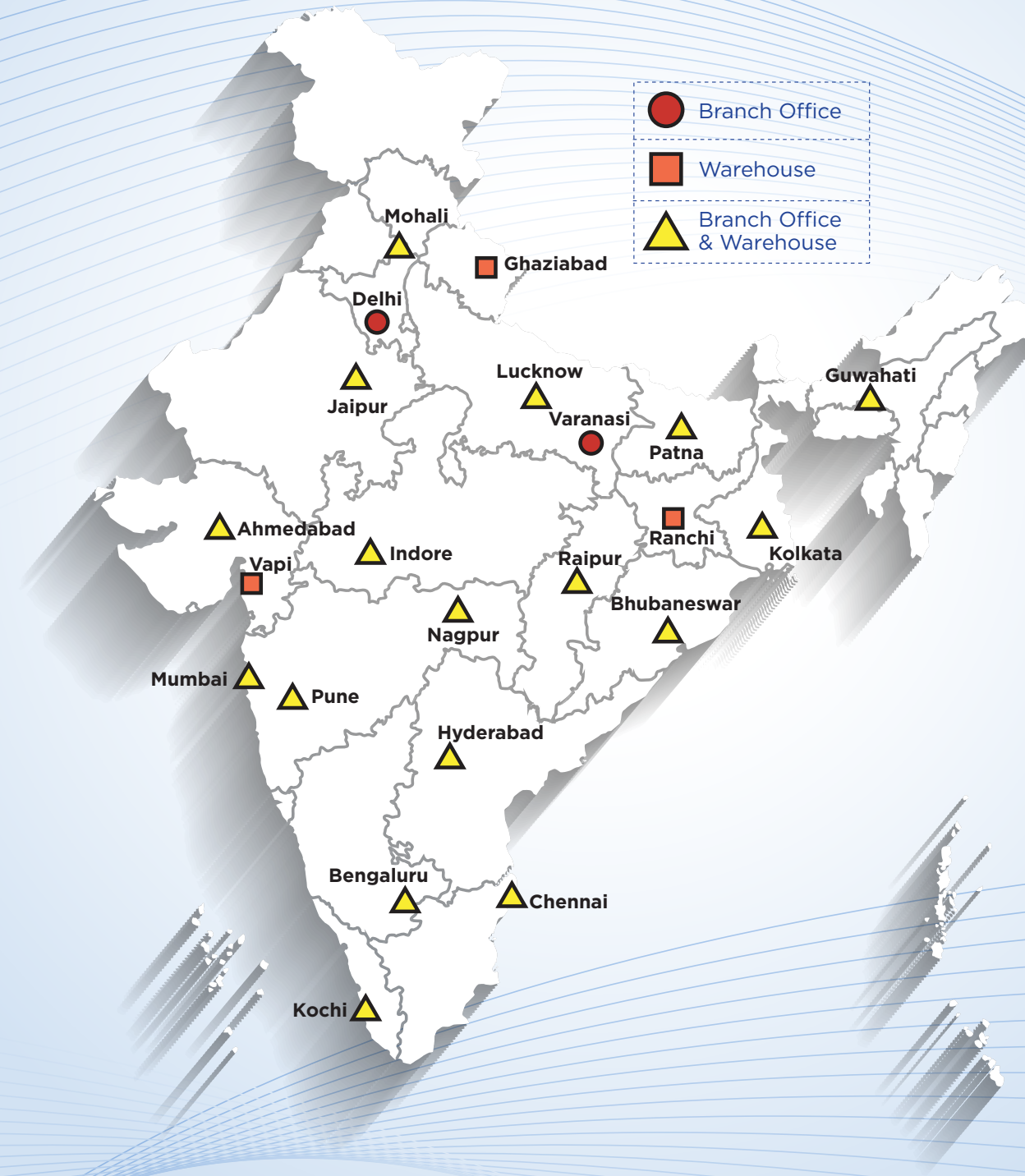



NOTES:

- Electrical performance characteristics and data of the product is subject to variation with wattages. Kindly confirm wattage wise electrical characteristics before placing order.
- Product characteristics and data are subject to change due to continuous improvement and modification in the product without notice or obligation and will not be liable for any consequences resulting from the use of this publication.
- Information, description and illustrations are only indicative in nature.
- (*) At nominal input voltage.
- (**) Recommended, to be procured separately.
- (***) The initial flux and power consumption of the luminaire are indicative values for 25°C ambient temperature. The real flux output of the luminaire depends on environmental conditions like temperature and may vary with specific configurations. Values are subject to +/- 10% allowance at nominal voltage.
- All dimensions are in mm and are subject to tolerance +/- 10mm.
- PT - Post Top
- TM - Top Mounting

This image shows a single sheet of white paper with horizontal blue ruling lines. The lines are evenly spaced and run across the width of the page. There are no margins, text, or other markings on the paper.



701, Rustomjee Aspiree, Bhanu Shankar Yagnik Marg, Off Eastern Express Highway, Sion (E),
Mumbai - 400 022 | Tel.: 022-6218 2300 | E-mail: luminaires@bajaelectricals.com | www.bajaelectricals.com
[f/BajajElecBiz](#) [t/BajajElecBiz](#) [i/bajajelecbiz](#) [in/BajajElectricals](#)